LOYOLAN

LOYOLAN

of Ninteen hundred sixty-two

JAMES J. BROPHY
ELEANOR J. SIGBORN
Co-Editors

LOYOLA
university

of Chicago, Illinois

Youth is typically in motion.
Whether in the gymnasium or clinic
or library or dormitory, the student's
mind and body are seldom at rest.
To still the activity of the youth of Loyola
is a most difficult task, one which we
would not have attempted except to preserve
some of the vigor and effervescence
found in the student body.
We hope that in this still life,
the 1962 **Loyolan,** we have succeeded.

HIGHLIGHTS 6
ADMINISTRATION 56
STUDENT GOVERNMENT 80
ACADEMICS 102
HONORARIES 172
ORGANIZATIONS 188
PUBLICATIONS 234
GREEKS AND RESIDENCE HALLS 250
ATHLETICS 306
GRADUATES 336

contents

highlights

About the time the invigorating briskness of Fall permeates the Chicago climate, one often sees dazed and wandering freshmen crossing the Chicago college campuses. Not at Loyola, however, for as an aid to the Loyola Freshman, who is entering a foreign world, Loyola has an Orientation Week before the school year begins. During this week he is given an opportunity to become acquainted with the campus, its facilities, and its organizations.

Talks by the various deans of the University and other officials give him an idea of what to expect during his years at Loyola. Organization leaders, too, play an important part in this week of transition, for their welcomes introduce him to the academic, political, and social worlds that are Loyola.

FALL AND FRESHMEN COME TO LOYOLA

Coffee and sympathy for incoming freshmen are dispensed by Kathy Zelesko and Shielo Walsh.

A meditation on inflation is made by an incredulous freshman student.

Brave New Worlds are conquered during Orientation Week.

La petite Nursing Council chorus could-could can-can. **Standing:** Diane Anstett, Kathy Loftus, Diane Peiniger, Esther Deszcz, Barbara Phillips, and Ellen McCann. **Seated:** Kereen Forster, Pat Mulvihill, Olive Schneider, Mary Branigan, and Maureen Martin.

Meeting at the Beany Bounce are **(l. to r.)** Wayne Jargensen, Diane Graham, Sue Brockhaus, Nancy Olsen, and Frank Larkin.

Darlene O'Brachta and winning trophy are in the clutches of Chi Theta Upsilon Sorority's Winning Ugly Man, Pete Stratte.

MIXERS OPEN SOCIAL YEAR

Dinah Shore entertains 1,100 guests at the annual Stritch Medical School Dinner. Highlights of the evening were the presentation of Stritch Award to Dr. Callahan and the surprise donation of $2,000,000 by Mrs. Frank J. Lewis and an anonymous benefactor.

STRITCH STAGES SUCCESSFUL DINNER

Fraternities re-enact "Ben Hur" in Lake Shore arena for Greek Week.

Interfraternity Council. **Standing:** Michael Truppa, James Murray, Dennis Potusnick, John Billimack, Robert Wall. **Seated:** Kenneth Hennig, Ralph Wydra, Joseph Scully, and James Harris (president).

MENS SANA IN CORPORE SANO

Loyola's Greek Week this year included panel discussions on fraternity problems, a convocation, and the traditional Greek games. The events were sponsored by the Interfraternity Council.

A leadership conference, headed by Joe Scully of Tau Kappa Epsilon, explored such problems as fraternity finances, rushing, alumni relations, and scholarship, through panels composed of fraternity members. The notes of these meetings were recorded and made available to each fraternity.

The annual Greek Week Dance, this year held in the King Arthur Room of the Sheraton-Chicago Hotel, added a bit of glitter to a hard day of committee discussions. The dance was open to all fraternity members.

On Sunday afternoon, October 8, the Greek Games took place on Lake Shore's athletic field. Tau Kappa Epsilon won the mock chariot race, while Alpha Delta Gamma took the Olympic championship. An award convocation was held in the Student Union after the games.

The all-over effect of the activities promoted unity among the fraternities and introduced prospective pledges to fraternity life. The spirit of cooperation which prevailed at the leadership committees strengthened the position of the Interfraternity Council as a unifying force and clarified the role of fraternities in Loyola life.

With rare Greek form, Tau Delta Phi's Dan Dares hurls a record discus 88' 10½" at Dumbach Hall.

The exhausted but triumphant Tau Kappa Epsilon charioteers are **(l. to r.)** Mike Greco, Bill Merrill, Austin Rigney, Dan Yukich, and Ken Such. Bobbi Mirek looks on approvingly.

GOBLINS GATHER

The Great Pumpkin, Dave Raia, with attendants, Joan Discher and Sue Brockhaus, prepares to answer letters at the "Superstition Swing" Mixer.

This curious array of Darm Halloween Party tricksters (and treaters) include Jim Butawski, Kay Grey, Ed Savant, Paul Davis, Mary Ellen Robb, Mary Therese Marriatt, and Joe Two.

Analyzing and approising Pope John XXIII's dynamic encyclical, **Mater et Magistra,** is Mr. Donald J. Thorman, Editor of **Ave Maria** magazine and guest speaker at Loyola's Fall Theology Lecture Series.

THEOLOGIANS LECTURE

Reloting oft misunderstood devotions to their correct concepts, Rev. Robert F. Harvanek, S.J. (Professor of Philosophy, West Baden College) enlightens an audience of Fall Theology Lecture Series listeners.

Rev. John F. Bligh, S. J. (Professor of Sacred Scripture, Heythrop College, Oxford), another invited Fall Theology Series lecturer, presents o scholorly overview of contemporory scriptural study and its application to the twentieth century Christion.

The prospects for the coming Second Votican Council are critically ond competently evaluoted by Loyola's fourth guest speaker, Rev. Bernard Leeming, S.J. (Professor of Dogmatic Theology, Heythrop College, Oxford).

FOUNDERS DAY COMMEMORATED AMID SPEECHES AND AWARDS

Founders Day Civic Award Recipients. **Back Row:** Mr. Fred B. Snite, Mr. Lawell T. Coggeshall, Mr. Cliffard J. Campbell, and Judge William J. Touhy. **Front Row:** Rev. James F. Maguire, Mr. Marshall Field, Jr., Mrs. Marguerite Stitt Church, Mrs. Julia Deal Lewis, and Mr. Joel Goldblatt.

Founders Day Student Award Recipients. **Standing:** M. Nortan Flanagan (Med.), Peter R. Cunningham II (Dent.), Mary K. Bussert (Basic Nurs.), Robert L. Wall (Bus. Ad.), James F. Harris (Arts), and Richard E. Triska (Soc. Work) **Seated:** Thomas C. Hynes (Law), Anne E. Yourg (S.A.L.), Rev. James F. Maguire, Alice J. McHugh (Nurs.), and Earl C. Olsen (Univ. Col.).

FOUNDERS' DAY

Loyola commemorated its ninety-first anniversary this year with the third annual Founders' Day celebration. The program consisted of two convocations and the exclusive President's Ball, all held on the last day of October.

The Honorable Marguerite Stitt Church highlighted the morning convocation with an address pointing out the student's role in world affairs. Immediately afterward, Alumni Association Citations were awarded to seven former Loyolans, including entertainer Bob Newhart.

The afternoon convocation, held by the Student Presidents Committee, featured speeches by John J. Ward, Marylee Cullen, and Thaddeus Wyroski. Founders' Day student awards were given to one student from each Loyola college. Recipients were James F. Harris, Thomas C. Hynes, Earl C. Olsen, Richard E. Triska, M. Norton Flanagan, Peter R. Cunningham II, Robert L. Wall, Alice J. McHugh, Mary K. Bussert, and Anne E. Young.

The President's Ball was held in the Guildhall of the Ambassador West Hotel. Approximately six hundred couples attended the formal dance.

Seen at the President's Ball at the Ambassadar West are Diane Peiniger, Jim Braphy, Jackie Fulgensi, Fred Green, Ellie Sigbarn, and Martin Janes.

Barbara Ann Mirek, Miss Loyola of 1962.

Newly crowned Miss Loyola, Bobbie Mirek, dances with her escort, Kevin Martin, after the coronation ceremony.

Miss Loyola Candidates. **Top Row:** Sally Fitzgerald, Ann Yourg, Noreen Raia, Ginny Becker, Katherine Till, Sharon Donn, Barbara Kozik, Rita Hayes. **Middle Row:** Bobbie Mirek, Diane Anstett, Jayne Wysgowski, Kay Kiley, Mimi Duggan, Charlotte Papp. **Bottom Row:** Peggy Geffinger, Barbara Gongol, Joanne Phillips.

FALL FROLIC FEATURES CAMPUS QUEENS

The Grandballroom of the Palmer House was the setting of the coronation of the 1961-62 Miss Loyola. Over one thousand attended to see Miss Barbara Ann Mirek crowned.

This year the Miss Loyola contest was revised. The second third, and fourth place candidates now compose the queen's court. They were Diane Anstett, Mimi Duggan, and Noreen Raia. Miss Loyola and her Court were featured on a lovely float in this year's Paw-Waw float parade.

Donald Tadda playing the role of the mighty King of Siam instructs his many children in the Curtain Guild's musical production of **The King and I.**

The ever understanding Candida (Jo Ann Henner) offers inspiration to the sensitive poetry of her devoted Marchbanks (John Marquette).

VERSATILITY SHOWN BY GUILD

Victors at Loyola's annual intercollegiate Jesuit Debate Tournament are home team representatives Jerry Woynerowski, Kael Kennedy, Nancy Klickman, and Mary Lee Cullen.

DEBATERS HOST AND WIN TOURNAMENT

As the results pour in, Jim Fletcher proudly posts Loyola's winning debate record.

POW-WOW WEEKEND INSTILLS RAMBLER SPIRIT

The 1961 Union Board sponsored Pow-Wow weekend was a grand success. It began Friday evening, December first, with a jazz concert held in the Mundelein Auditorium. Professional acts were featured such as the Second City Review, Ernestine Anderson, Dick Gregory, and Marks and Frigo. More than one thousand attended the show. After the concert the audience moved out to the athletic field for a bonfire and pep-rally.

Saturday's float parade consisted of nineteen competitive floats and also a float for Miss Loyola and her court. After the parade there was a luncheon in the Campus Center which was followed by a pushball contest between the Freshmen and the Sophomores (the winners).

Saturday evening the Ramblers defeated Assumption of Canada in Loyola's first game of the season. The game was followed by a Victory Dance held in the Crystal Ballroom of the Edgewater Beach Hotel. Bobbie Mirek, Miss Loyola, presented the award for the best float to Tau Kappa Epsilon. The winners of the house decorations contest was Alpha Delta Gamma.

This year's Homecoming was exhausting for all participants, but proved to be the most exciting weekend of the year.

Phyllis Lansu and Jan Lechowitz get into the spirit of the Pow Wow at the tepee ticket-booth.

Miss Loyola and her Court: Diane Anstett, Mimi Duggan, Noreen Raia, Bobbie Mirek.

The Pow-Wow bonfire provides a backdrop for Sue Bradley, Karolyn Brannon, Kathy Ireland, Margie Stacy, and Mary Lee Gross as they enflame the students with Rambler spirit.

Highlighting the Paw-Wow Jazz Concert, the Second City troupe was unnecessarily prepared for a cold reception.

Chaos reigns as the sophomores beat the freshmen in the push ball contest.

The seldom-heard school song was sung by the Glee Club at the lunch following the float parade.

Tau Kappa Epsilon's winning float is manned by Marilyn McKenna, Jim Butzek, Mary Jane Wallace, Dan Yukich, Carol Fullam, and Fred Green.

NTER BRINGS CHRISTMAS FESTIVITIES

Theta Phi Alpha Sisters Linda Daman, Eileen McNulty, Mary Ann Kasal, trim the tree in the Lake Shore Union.

Rev. James J. Mertz, S.J., assisted by Rev. J. Donald Hayes, S.J. and Rev. Thomas F. Murray, S. J., blesses the Christmas Crib.

PARTIES HIGHLIGHT CHRISTMAS VACATION

The Coed Club sponsors the "Mistletoe Magic" dance during the Christmas vacation. Tom Brettschneider and Bevlynn Sullens welcome Mary O'Brien, Joe Strobel, George Obmaur, Sue Troglia, John Sheehan, and Colleen Earle.

Theta Phi Alpha girls don candy canes for a party in the Rambler room.

Bringing in the New Year at the Teke house are Carol Swanson, Jim Brophy, Mary Taylor, Connie Entrup, and Roy Morrissy.

THE WORLD COUNCIL IN FOCUS

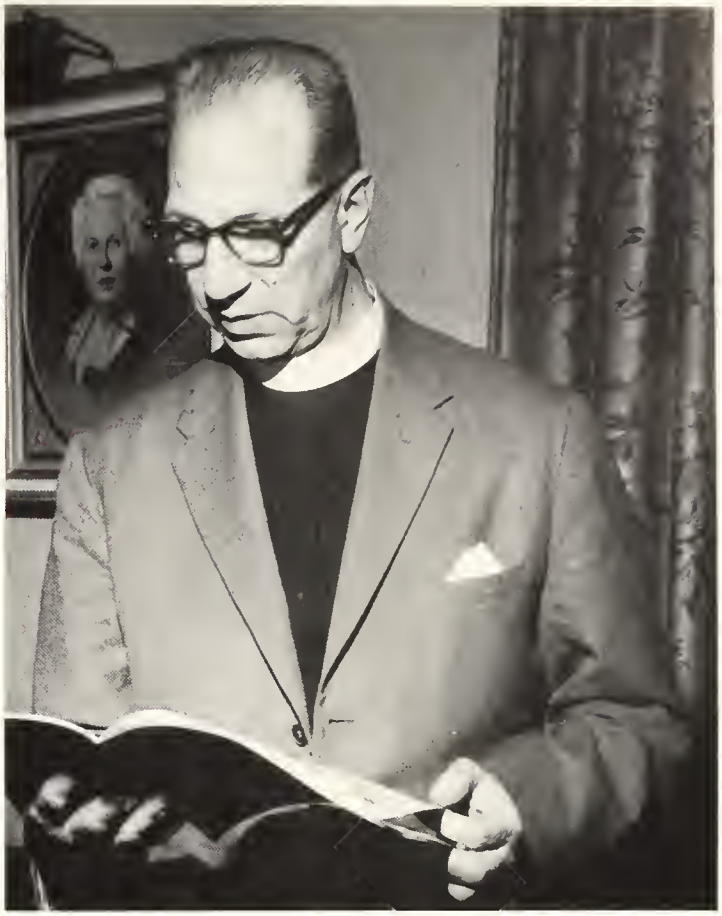

Dr. Joseph Sittler, renowned Lutheran theologian, reviews his notes before lecturing on the World Council of Churches and Catholic - Protestant Understanding.

"Swinging your partner" at the Coed Club's Barn Dance.

Lenore Quinn leads beginners Beverly Adams and Dolores Andrychowski down an advanced slope. Will they or won't they?

On the balcony of the Crystal Mountain lodge are Mary Kate Zimmerman, Lenore Quinn, Beverly Adams, Miss Vaccaro, Jim Brophy, and Barbara Pleva.

SKIERS GET ALL THE BREAKS

Some of the breaks received by the 1962 Loyola skiers were a broken leg by George Kollintzas, a torn ligament by Austin Rigney, and bruises from head to toe by Lenore Quinn. Yes, the Ski Week was very eventful. Besides getting injured, the Loyolans spent the week chalet-cramming, partying, sleigh-riding and even skiing.

Ski Enthusiasts off for Crystal Mountain. **Standing:** Adrian Schostok, Eileen O'Connor, Mary Jo Luschek, Loraine Rintz, Mary Kattner, Dolores Andrychowski, Bill Sand, Mary Kate Zimmerman, Henry Sullivan, John Van Bramer, Jo Ellen Tomsic, Bobbie Mirek, Kevin Martin. **Kneeling:** Austin Rigney, James Brophy, Andrew Gaiziunas, Fred Green, James Hill, Lenore Quinn, Beverly Adams, Joseph Tomaszewski, Victor Giedroitis.

"Super-Skiers" Don Kunath, Eve Friend, Fred Green, and Henry Sullivan prepare for another day on the hills.

Sorority sisters gather at the St. Clair Hotel for a rushing tea sponsored by the Intersorority Council during I.S.C. Greek Week.

Sweet harmony comes forth from the Intersorority Council as they serenade the Alpha Delts during Greek Week.

SORORITIES UNITE FOR WEEK

The third annual Intersorority Greek Week took place during the week of February 12, 1962. The Chairman of the events was Helen Slattery of Kappa Beta Gamma.

The Greek Week was mainly a week of rushing, beginning with registration of freshmen interested in pledging a sorority.

Thursday night the Sorority girls serenaded the three fraternity houses and Sunday the week ended with a tea at the Saint Clair hotel.

The Greek Week committee: **Standing:** Joan Tengblad, Mary Miller, Joanne Phillips, Cathy Silvagni, Dolores Baker, Ann Van Riemsdyk, Joanne Caruso. **Seated:** Marge Schneider, Sandy Domes, Helen Slattery, Melanie Yittman, Anne Roehrich.

Tau Delta Phi sings an animated phone conversation, "Going Steady," as their contribution to the annual Variety Show.

BROADWAY COMES TO COLLEGE

Glenn Phillips and Tony Madonia discuss lighting effects for the show.

FOR ANNUAL VARIETY SHOW

"Broadway Comes to College" was the theme of this year's Variety Show. The show, staged for the eleventh year, achieved its fullest University participation: two hundred and fifty students were involved in its production. The Arts Council produced the show; the Business Council handled the financial arrangements; and the Nursing Council was in charge of publicity.

For the first time in its short history, the Variety Show engaged a professional director, Mr. Randolph Avery. Students who primarily assisted Mr. Avery in the production of the show were James Reilly, the producer, and Glen Phillips, the stage manager.

Annette Vigeant and Jerry Oskarep sing a duet as part of the Glee Club act.

Members from Alpha Delta Gamma paraphrase songs from **South Pacific** in their rendition of the "South Building."

Barbara Gangol sings a song from **Guys and Dolls** for an appreciative audience.

The girls from Delaware Hall sing songs from **Gypsy.**

Allan Koplan strums his guitar and sings folk songs for the Variety Show audience.

Theta Phi Alpha captures the Organization and Iggy trophies dressed as scrubwomen in a Broadway song and dance routine.

Having lustily damned the Yankees, Sigma Delta Phi solemnly dismisses them.

Delighting all with her graceful motion and stirring tones, Joanne Henner muses on a "lazy afternoon."

The theme of the show, "Broadway Comes to College," was carried out with many excerpts and a few parodies from such Broadway musicals as "Bye Bye Birdie," "The Boy Friend," and "Gypsy." The Friday night awards for the best group act and for the best individual performance went to Theta Phi Alpha's "Broadway Scrubwomen," and to violinist Ned Paulionis. The "scrubwomen" from Theta Phi Alpha went on Saturday night to make it a clean sweep by winning the Alumni Association's "Iggy" award for the best act in the whole show.

Alpha Tau Delta's formula of cool music and red hot nurses produces "Ssssssteam Heat."

Augustinas Paulionis won the Individual Performance Award with a masterful display of classical violin technique.

The Nursing Council musically considers a typical campus problem in "The Boy Friend."

CELEBRATIONS BEGIN EARLY

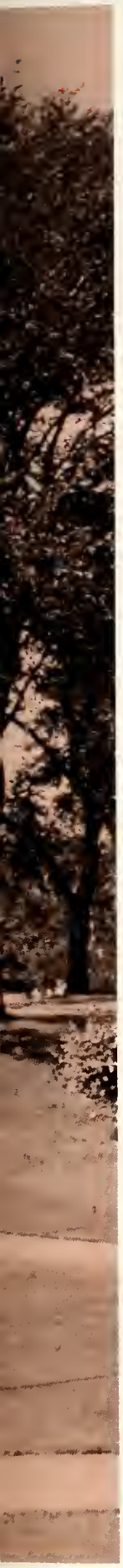

High lighting the Mardi Gras Masque King James (1) Murray and Queen Erin Clifford are flanked by their knights and ladies in waiting. **Back Row:** Pat Mulvihill, Mike Pramen, Larry Grady, Tom Grady, Tom Nolan, and Nancy Slattery. **Front Row:** Mary Lee Grass, Jim Harris, and Donna Siuda.

Dancing over colored lights at the Mardi Gras Masque, the gala crowd awaits midnight when balloons and streamers will fill the air.

"Arividerce" is bid to Father Felice and the departing Loyolans by Father Maguire.

With blood thirsty glint the mutinous crew of S.S. Saturnia eagerly awaits the captain's orders.

The Mass of the Holy Ghost opens the Roman semester.

LOYOLA CULTURE SEEKERS OPEN NEW CENTER

Before commencing their semester's studies, Loyolons poy tribute to the tragedies of war at Rome's Tomb of the Unknown Soldier.

Ninety-two students and nine faculty members embarked for Europe last February to man the new Loyola Center in Rome. The group, under the direction of the Rev. John Felice, S.J., traveled by bus to New York where they boarded the Saturnia for Naples, Italy. There they were met by the Italian Minister of Education.

The Center is located only forty-five minutes from Vatican City, and near such attractions as the Forum, St. Peter's and the Pantheon. Loyola is the first American University to have such a center.

The students were integrated with representatives from thirteen other American colleges and universities for a semester lasting until June. Carrying a maximum of fifteen credit hours, ample time is left for sightseeing and travel.

Inaugurating the "World in Crisis" lecture series, Jean Beliard, French Consul, spoke on the France of De Gaulle.

Distinguished artist, Bernard W. Cullen participated in the Fine Arts series with a presentation of "The Role of Art in Education."

CULTURE AND CRISES DOMINATE SPRING LECTURES

The Dental School annual Variety Show takes place in the Loyola Community theatre.

DENTS SING AND DELTA SIGS CROWN

Miss Maggie Daly, a columnist for the **American,** presents a bouquet of roses to the Delta Sigma Pi queen, the "Rose of Delta-Sig."

Mike Lynch, John Van Bramer, and Colie Connolly get out the vote.

Jim Schneider tells seniors he will be **their** president.

CAMPUS KENNEDYS BEGIN CAMPAIGNS

Ron Miller rides back of Hal Schaen of Dayton in second half of National Invitational Tournament semifinal game in Madison Square Garden. (AP photo)

N.I.T. TOPS SUCCESSFUL SEASON

Spring of 1962 brought with it a reincarnation of the renowned Loyola Fair. Absent were the ferris wheel, tilt-a-whirl, and casino which characterized the fairs of previous years. This void was filled by an international atmosphere—the theme of this year's fair. Organizations constructed booths in the Campus Center, each depicting a different country. Alumni Gymnasium was transformed into a nite club, complete with amateur and professional acts, dancing, and a strolling violinist. The weekend was completed by a dance Saturday night, and the concert highlighted by the Brothers Four, Phyllis Diller, and Peter Nero on Sunday.

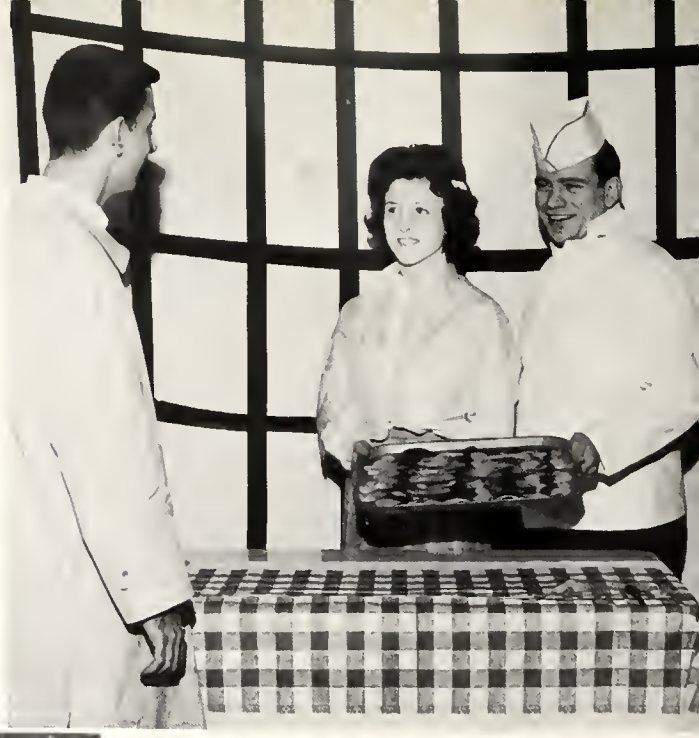

Customer Hugh Arnold inspects the pizza being sold by Ida Parlenti and Tony Zampono at the International Fair.

INTERNATIONAL FAIR

Taking a break during preparations for the Fair are heads and committee members **standing:** John Tosto, Pat Mulvihill, Sue Dupre, John Collins, Pat Nobilio, and Steve Cox; **seated:** Mick Donahue, Ann Gilligan, Judy Kosloskus, Mary Kay Bussert, and Maryanne Hopkinson.

A group of Loyola students keep time during the International Fair Dance.

The Brothers Four entertained the Internatianal Fair participants along with comedienne, Phyllis Diller, and Jazz arist, Peter Nero.

RENEWS OLD TRADITION

Seen toasting to the success of the Fair are Darlene O'Brachta, Dick Lenehan, Mary Kate Zimmerman, and Bab Shearin.

Loyola Rifle Team. **Standing:** Arthur Koe, Ronald Hege, Sgt. Margan Murphy, **Team Coach;** Major John Sanderson, **Moderator;** William Kerr. **Kneeling:** Frank Baukert, Anthony Scala, Ronald McDonald.

RESERVE OFFICER TRAINING CORPS

The Drill Team won third place at the University of Illinois Invitational Drill Meet.

The Military Science department this year witnessed the continued success of its R.O.T.C. program. Freshman Orientation, Drill Team Meets, and Rifle Team Shoots were all carried out with dedication and healthy **esprit de corps.**

The year's social highlight was the annual Military Ball, at which Miss Nancy Ann Holm was chosen Queen for 1962. Cadets displayed their drill prowess at the Federal Inspection and Presidential Review, held at end of the year. The Girls' Rifle Team, formed last year, increased its membership and began to distinguish itself in inter-collegiate meets.

Military Science Instructors: Maj. John Gagin, Lt. Col. Matthew Giuffre, Maj. John Sanderson, Capt. Frank Gartman, M/Sgt. Melvin Wagner.

George N. Kallintzas, Assistant Dean of Students, Frank Dentzer, Dave Swinehart, and Don Kunath engage in a conversation on maneuvers during Summer Camp at Ft. Riley, Kansas.

Monsieur Jean Beliard, French Consul General, receives the 1961 Consulier Medallion from Lt. Col. Matthew Giuffre and the Very Rev. James F. Maguire, S.J.

EUROPE WELCOMES

Kathy Hawkins and Fr. Felice present a copy of the **Loyolan** to the president of Italy, Giovanni Gronchi.

Sixty-four Loyolans embarked on a three-month trip last June to twleve European countries. Included were visits to England, Sweden, Norway, Denmark, Germany, Austria, Switzerland, Belgium, Holland, Scotland, France, and Italy, where they had an audience with His Holiness Pope John XXIII.

Although primarily a pleasure trip, many students earned academic credits by combining study with their travel. A unique opportunity was given these vagabonds as they visited many of the leading universities on the continent. Courses in Medieval History and Comparative Education were taught to the travellers by Rev. John Kemp, S.J. and Dr. John Wozniak, respectively.

Seen on top of Saint Peter's are Ann Gunnell, Sue Thomas, Rick Clark, Carol Freisinger, Tony Brey, Bill Cox, and Fran Weber.

THIRD LOYOLA SUMMER EXCURSION

Loyolans in Florence. **First Row:** Fr. Mertz, Tessi Agana, Mary Ann Whelan, Fr. Felice, John Adams, Marge Lowe, Sue Seventson, Rick Clark, Dr. Wozniak, Miss Donotelli, Fr. Small, Fr. Kemp. **Second Row:** Kathy Sullivan, Bob Haugh, Mrs. Nelson, C. J. Priefert, Eileen Walsh, Lori Peterson, Tony Brey, Ann Finnegan, Marcia Poremski, Bob Ryan, Jo Ann Klupar, Ann Gunell, Val Bergoff. **Third Row:** Ann Jeffreys, Mary Krawater, Elizabeth Costello, Bill Lancoster, Maureen Capperelli, Sue Thomas, Carol Freisinger, Lori Bremner, Ed Mann. **Fourth Row:** Lori Jansen, Walter Koza, Kathy Hawkins, Eileen Burchby, Fran Weber, Angelle Alessi, Arexie Derderian, Val Zapota, Connie Wendler, Evelyn Happ. **Fifth Row:** Bill Cox, Marie Amoruso, Jim Roche, John Sullivan, Bill Sullivan, Sally White, Frances Heuman, John Heuman, Sue Lynch.

GOWNS AND DEGREES MARK FINALE

Rev. Ralph A. Gallagher, S.J. imparts one last fact to a graduating sociology major.

The academic procession moves into Madonna Della Strada Chapel for the Baccalaureate Mass.

The Very Rev. James F. Maguire smiles as he grants degrees to graduate students.

General Alfred Gruenther is congratulated by the Very Rev. James F. Maguire after delivering the commencement address in February.

administration

VERY REV. JAMES F. MAGUIRE, S.J.
President

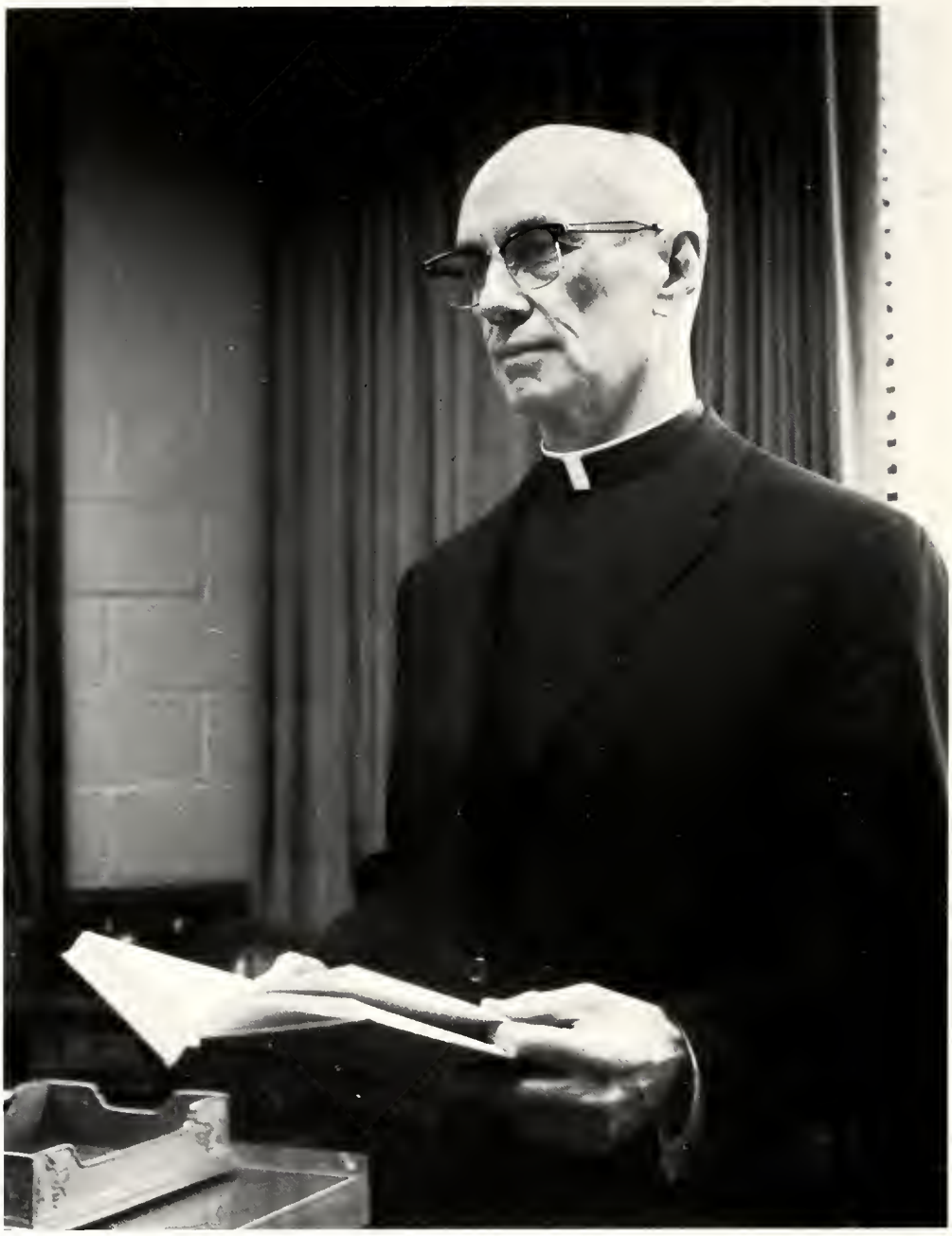

UNIVERSITY PRESIDENT

The twentieth president of Loyola University, the Very Reverend James F. Maguire, S.J., served as president of Xavier University, Cincinnati, and rector of West Baden College before assuming his position at Loyola in July, 1955. He also taught for a year, following his ordination, at the University of Detroit High School.

As part of his program to increase interest in the support of the University, Father Maguire has instituted the Businessmen of Loyola, the Board of Lay Trustees, Women's Board and the Citizens' Board. He also encouraged the creation of PAL and SAL as a means of attracting outstanding high school students to Loyola.

UNIVERSITY VICE PRESIDENTS

Thomas W. Hawkins has served as Treasurer and Comptroller of the Nochman Corporation; Assistant Comptroller of Esquire, Inc.; and Assistant Treasurer of the H. A. Brassert Company.

After holding the post of Business Manager at Loyola for five years, he was promoted to Vice-President in 1956.

THOMAS F. HAWKINS
Vice-President

REV. ROBERT W. MULLIGAN
Vice-President

Born on October 11, 1916, the Rev. Robert W. Mulligan, S.J., attended both Loyola Academy and Loyola University. After his ordination in 1937, he was assigned to the Philosophy department at Loyola. He became Vice-President and dean of faculties in 1958.

In his capacity as Vice-President for Development and Public Relations, W. Daniel Conroyd directs Loyola's fund-raising programs, public relations activities, and alumni affairs. He previously served as Administrative Assistant.

W. DANIEL CONROYD
Vice-President

Board of Trustees. **Standing:** Rev. Stewart E. Dollard, S.J., Rev. Felix P. Biestek, S.J., Rev. John W. Bieri, S.J., Rev. Leo J. Martin, S.J., Rev. Hugh B. Radman, S.J. **Seated:** Rev. John A. McEvoy, S.J., Rev. Franklin C. Fischer, S.J., Very Rev. James L. Maguire, S.J., Rev. Robert W. Mulligan, S.J.

BOARD OF JESUIT TRUSTEES

The Jesuit Fathers who make up the Board of Trustees are the actual governing body of the school. Under the chairmanship of the University President, the very Reverend James F. Maguire, S.J., they make the policy decisions which guide the University's destinies.

Some of its specific duties include the drawing up of contracts and formation of affiliation agreements, the determination of general university policies, and the appointment of officers for the school.

In its capacity as the school's governing body, the board of trustees also has the power to confer certificates, honors, and academic degrees.

Administrative Council. **Standing:** Harry L. McCloskey, W. Daniel Conrayd, Rev. Hugh B. Radman, S.J., John C. Fitzgerald, Matthew H. Schoenbaum, James C. Cox, Rev. Joseph S. Pendergast, S.J., J. Raymond Sheriff, John C. Hayes, Dr. William P. Schaen. **Seated:** Elizabeth A. McCann, Gladys Kiniery, Rev. Robert W. Mulligan, S.J., Very Rev. James F. Maguire, S.J., Rev. Stewart E. Dallard, S.J.

ADMINISTRATIVE COUNCIL

Loyola's Administrative Council is composed of the University's Vice-Presidents, Deans, and administrative personnel — such as the Librarian, the Registrar, and others — who represent all the varied functions of the administration. Its purpose is to advise the President on matters of administrative and academic policy.

Some of the specific functions of the body are to review curricula, insure integration of the various schools and colleges within the University, and set up admission procedures and the tuition structure. It also treats accreditation problems and supervises production of the University catalog.

BOARD OF LAY TRUSTEES

Charles C. Kerwin
Chairman

This group was organized to provide for the University President a means of obtaining expert and experienced professional advice. The members represent hundreds of years of business leadership in many of the nation's largest corporations.

Specifically, the board advises the President on matters relating to education, campus planning, public relations, development, and finance.

Charles C. Kerwin, a prominent Chicago investment executive and distinguished Catholic layman, chairmans the group and oversees its efforts to provide Loyola with the best in professional know-how.

Cushman B. Bissell

Louis H.G. Bouscaren

Augustine J. Bawe

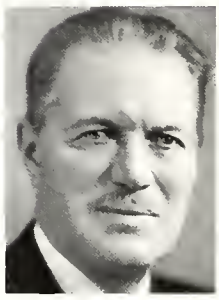

David F. Bremmer, Sr.

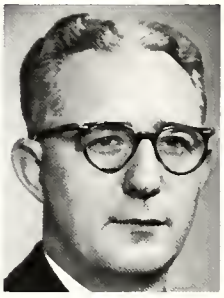

James O. Burke

William [illegible]y Carney

Edward A. Cudahy

Michael Cudahy

Walter J. Cummings

Thomas A. Dean

Querin P. Dorschel

Edward J. Farrell

Frederick M. Gillies

Joseph E. Guilbault

Matthew J. Hickey, Jr.

Charles M. Hines

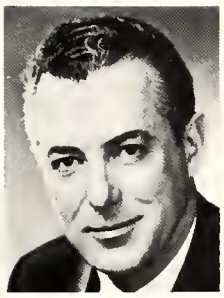
Patrick H. Hay

Somuel Insull, Jr.

Frank W. Jenks

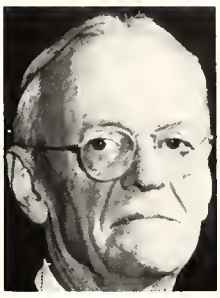
Owen Barton Jones

Arthur Keating

Charles H. Kellstadt

Chorles C. Kerwin

Weymouth Kirkland

Sidney R. Korshak

Arthur T. Leonard

John L. McCaffrey

Joseph E. Merrion

Joseph D. Murphy

John F. O'Keefe

William J. Quinn

William J. Sinek

John F. Smith, Jr.

Frederick W. Specht

Bolton Sullivan

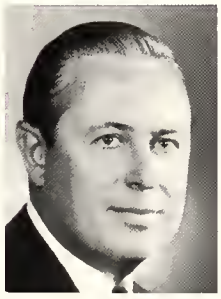
Timothy Thompson

MRS. FRANK J. LEWIS
Honorary Chairman

MRS. CUSHMAN BISSEL
Chairman

WOMEN'S BOARD

Mrs. Thomas Amberg
Mrs. Thos. Stanton Armour
Mrs. William H. Arnold
Mrs. George J. Aste
Mrs. Charles A. Bone
Mrs. B. Edward Bensinger
Mrs. Richard Bentley
Mrs. Robert Lee Berner
Mrs. Arthur E. Biddle
Mrs. John M. Bireley
Mrs. Cushman B. Bissell
Mrs. Leigh B. Block
Mrs. Louis H. G. Bouscaren
Mrs. Augustine J. Bowe
Mrs. William J. Bowe
Mrs. Harry C. Boysen
Mrs. John B. Bremner, Jr.
Mrs. James G. Brennan
Mrs. Britton I. Budd
Mrs. John R. Burdick
Mrs. James O. Burke
Mrs. Thomas B. Burke
Mrs. Thomas J. Byrne, Jr.
Mrs. Wm. Jerome Byrnes
Mrs. Julien J. Caestecker
Mrs. James J. Callahan
Mrs. Charles B. Cannon
Mrs. Wm. Roy Carney
Mrs. John D. Casey
Mrs. John A. Cassin
Mrs. Joseph J. Cavanagh
Mrs. Henry T. Chamberlain
Mrs. Henry L. Charlton
Mrs. John W. Clarke
Mrs. Stuart Colnan
Mrs. Fairfax M. Cone
Mrs. Timothy J. Connelly
Mrs. Thomas J. Coogan
Mrs. Thomas E. Cooke
Mrs. James C. Corbett
Mrs. William A. Cremin
Mrs. Patrick F. Crowley
Mrs. Edward A. Cudahy
Mrs. Walter Cummings, Jr.
Mrs. John F. Cuneo
Mrs. Richard J. Daley
Mrs. Andrew J. Dallstream
Mrs. Thomas A. Dean
Mrs. James M. Delaney
Mrs. Louis A. de Smet
Mrs. Terrance Dillon
Mrs. William G. Dooley
Mrs. Querin P. Dorschel
Mrs. Harry L. Drake
Mrs. Lyman Drake
Mrs. R. Jerome Dunne
Mrs. John E. Dwyer, Jr.
Mrs. Paul F. Elward
Mrs. John N. Estabrook
Mrs. John J. Fahey
Mrs. George Fiedler
Mrs. Jerome K. Flaherty
Mrs. C. Larkin Flanagan
Mrs. Augustine A. Flick
Mrs. Frank Flick
Mrs. Paul A. Florian
Mrs. Robert M. Foley
Mrs. J. Dennis Freund
Mrs. Charles J. Gallagher
Mrs. Paul V. Galvin
Mrs. Joel Goldblatt
Mrs. Robert F. Graham
Mrs. Joseph E. Guilbault
Mrs. Henry Hafer
Mrs. Donald H. Haider
Mrs. Emil D. W. Hauser
Mrs. Kenneth B. Hawkins
Mrs. Harris Haywood

THE WOMEN'S BOARD

The Women's Board was formally welcomed into the intimate circle of friends of Loyola University this past year. Its members are recognized for their leadership in civic, cultural, and social activities. The purposes of the group, which meets four times a year, are to learn more about the objectives, the academic programs, the educational opportunities offered in the various schools of the University, and to acquaint its members with the educational and cultural contributions of Loyola to the city and the nation.

MRS. MATTHEW J. HICKEY, JR.
MRS. CHARLES J. HOLLAND
MRS. CHARLES J. HOUGH
DR. HELEN HOWE
MRS. PATRICK H. HOY
MRS. NEIL C. HURLEY, JR.
MRS. MICHAEL L. IGOE
MRS. SAMUEL INSULL, JR.
MRS. CHRISTIAN E. JARCHOW
MRS. FRANK W. JENKS
MRS. OWEN BARTON JONES
MISS ANN JOYCE
MRS. JOSEPH T. JOYCE
MRS. ROBERT E. JOYCE
MRS. WILLIAM JOYCE
MRS. FRANK L. KARTHEISER
MRS. JOSEPH S. KEARNEY
MRS. JOHN A. KENNEDY
MRS. W. McNEIL KENNEDY
MRS. OTTO KERNER
MRS. CHARLES C. KERWIN
MRS. EDWARD M. KERWIN
MRS. WEYMOUTH KIRKLAND
MRS. SIDNEY R. KORSHAK
MRS. JOHN R. LAADT
DR. ANN LALLY
MRS. WILLIAM J. LAWLOR, JR.
MRS. EUGENE M. LENNON
MRS. ARTHUR T. LEONARD
MRS. FRANK J. LEWIS
MRS. JAMES J. LEWIS, JR.
MRS. JOHN R. LEWIS
MRS. THOMAS A. LEWIS
MRS. EDWARD C. LOGELIN
MRS. LENOX R. LOHR
MRS. JOHN L. McCAFFREY
MRS. JAMES B. McCAHEY, JR.
MRS. JAMES J. McCARTY
MRS. EDWIN B. McCONVILLE
MRS. EUGENE T. McENERY
MRS. CHARLES L. McEVOY
MRS. JOHN F. McFEATTERS
MRS. JOHN P. McGOORTY, JR.
MRS. CLARENCE W. McINTOSH
MRS. ROBERT C. McNAMARA
MRS. JAMES J. McNULTY, JR.
MRS. HENRY W. MEERS
MRS. JOSEPH T. MEYER
MRS. ROBERT J. MIGELY
MRS. JOHN S. MILLER
MRS. JOHN A. MORRISSEY
MRS. JOHN T. MOSS
MRS. PAUL L. MULLANEY
MRS. AIDAN I. MULLET
MRS. JOSEPH C. MURPHY
MRS. LEWIS C. MURTAUGH
MRS. JOHN A. NAGHTEN
MRS. CONRAD E. NIEHOFF
MRS. LEONARD J. O'CONNOR
MRS. JOHN F. O'KEEFE
MRS. ERIC OLDBERG
MRS. JOHN J. O'SHAUGHNESSY
MRS. BERNARD PALLASCH
MRS. STANLEY PARGELLIS
MRS. WILLIAM F. PETERSEN
MRS. ROBERT A. PODESTA
MRS. WILLIAM J. QUINN
MRS. THOMAS W. REEDY
MRS. BEN REGAN
MRS. THOMAS A. REYNOLDS
MRS. FRANK J. ROTHING
MRS. ARTHUR RUBLOFF
MRS. WILLIAM J. SCHMITT
MRS. HERBERT E. SSCHMITZ
MRS. DONALD J. SCOTT
MRS. WILLIAM SEXTON
MRS. THOMAS W. SEXTON
MRS. LEO J. SHERIDAN
MRS. VINCENT D. SILL
MRS. WILLIAM J. SINEK
MRS. WALTER BYRON SMITH
MRS. JOHN M. SMYTH, JR.
MRS. FREDERICK W. SPECHT
MRS. WALTER A. STUHR, JR.
MRS. BOLTON SULLIVAN
MRS. HAROLD W. SULLIVAN
MRS. JOSEPH F. SULLIVAN
MRS. CARLOS A. SPIESS
MRS. HAMPDEN M. SWIFT
MRS. EDWIN R. TALBOT
MRS. J. THOMAS TAUSSIG
MRS. THOMAS M. THOMPSON
MRS. REUBEN THORSON
MRS. WILLIAM J. TUOHY
MRS. FRANK J. TURK
MRS. WALTER A. WADE
MRS. JOHN J. WALDRON
MRS. MAURICE WALK
MRS. HEMPSTEAD WASHBURNE
MRS. HAROLD M. WILLIAMS
MRS. LYNN A. WILLIAMS, JR.
MRS. EUGENE R. ZACHER

CITIZENS' BOARD

The Citizens' Board was established sixteen years ago to mark the 75th Anniversary of Loyola's service to Chicago. Since that time, the Board has enabled the University to increase its scope of service to the community. The Board consists of business and professional men who are in a position to acquaint Chicago with the distinctive character of Loyola's educational program. The background of information supplied by these men enables the University to become a powerful force in the shaping of Chicago's community life.

NORBERT F. ARMOR
CHARLES A. BANE
GERALD A. BARRY
O. D. BAST
THOMAS H. BEACOM
ROBERT L. BERNER
OTTO L. BETTAG, M. D.
JOHN M. BIRELEY
CUSHMAN B. BISSELL
THOMAS J. BOODELL
ANDREW R. BOPP
LOUIS H. G. BOUSCAREN
HONORABLE AUGUSTINE J. BOWE
WILLIAM J. BOWE
HONORABLE JACOB M. BRAUDE
A. J. BREMNER
C. M. BRENNAN
JAMES G. BRENNAN
JAMES J. BRENNAN
JOHN E. BRENNAN
RALPH D. BRIZZOLARA
CLEMENS H. BRUNS
JAMES O. BURKE
ROBERT E. BURKE
THOMAS B. BURKE
LEO BURNETT
C. J. BURNY
THOMAS J. BYRNE, JR.
W. J. BYRNES
JULIAN J. CAESTECKER
RICHARD D. CAGNEY
WILLIAM E. CAHILL
JAMES J. CALLAHAN, M. D.
DOUGLASS CAMPBELL
HONORABLE WILLIAM J. CAMPBELL
ANDREW R. CARLSON
WM. ROY CARNEY
WALLACE E. CARROLL
GEORGE L. CARSTENS
ANTHONY E. CASCINO
JOSEPH J. CAVANAGH
THOMAS J. CAVANAGH
LEO D. CAVANAUGH
FRED E. CHAMBERS
FRANK W. CHESROW
JOHN A. CLARK
JOHN W. CLARKE
JAMES W. CLOSE
JOHN E. COLNON
PHILLIP CONLEY
TIMOTHY J. CONNELLY
PHILIP H. CORBOY
FRANCIS M. CORBY
WALTER R. COSTELLO
LOUIS J. CROSS
GEORGE D. CROWLEY
PATRICK F. CROWLEY
COLONEL HENRY CROWN
EDWARD A. CUDAHY
MICHAEL CUDAHY
MARTIN A. CULHANE
WALTER J. CUMMINGS
WALTER J. CUMMINGS, JR.
HENRY J. CURRAN
A. J. CUSICK
ANDREW J. DALLSTREAM
J. FRANCIS DAMMANN
THOMAS A. DEAN
DONALD DEFREES
CHARLES W. DeGRYSE
WILLIAM J. DONAHOE
JAMES L. DONNELLY
GEORGE T. DONOGHUE
JAMES F. DONOVAN
JAMES A. DOOLEY
RICHARD F. DOOLEY
WILLIAM G. DOOLEY
QUERIN P. DORSCHEL
WILLIAM K. DOWNEY
LEO J. DOYLE
HONORABLE RAYMOND P. DRYMALSKI
JOHN J. DUNN, JR.
EDWARD W. DUNNE
HONORABLE ROBERT JEROME DUNNE
RAYMOND W. DURST
JOSEPH F. ELWARD
HONORABLE ROBERT E. ENGLISH
RAYMOND EPSTEIN
ALEXANDER EULENBERG
JOSEPH P. EVANS, M. D.
JOHN W. EVERS
LAWRENCE S. FANNING
EDWARD J. FARRELL
PETER V. FAZIO
EDWARD FENNER
EDWIN J. FEULNER
EDWARD H. FIEDLER
GEORGE FIEDLER
GEORGE J. FITZGERALD
JOSEPH J. FITZGERALD
MATTHEW J. FITZGERALD
PETER FITZPATRICK
JOHN J. FLANAGAN
FRANK FLICK
LEONARD S. FLORSHEIM
JOHN J. FOLEY
RAY FOLEY
CLARENCE E. FOX
ZOLLIE S. FRANK
STEPHEN J. FRAWLEY
ARTHUR J. GALLAGHER
CHARLES J. GALLAGHER
JAMES L. GARARD
LEE J. GARY
FRANCIS J. GERTY, M. D.
FRANK J. GILLESPIE
FREDERICK M. GILLIES
JOSHUA B. GLASSER
JOHN S. GLEASON, JR.
LOUIS GLUNZ
JOHN P. GOEDERT
MAURICE GOLDBLATT
RICHARD GOODMAN
GEORGE W. GRACE
DONALD M. GRAHAM
ROBERT F. GRAHAM
THOMAS A. GRANT
THOMAS D. GRIFFIN
JOSEPH E. GUILBAULT
DONALD H. HAIDER
CHARLES J. HAINES
GEORGE S. HALAS
WILLIAM J. HALLIGAN, SR.
EUGENE A. HAMILTON, M.D.
PHILIP HAMPSON
R. EMMETT HANLEY
FELIX E. HEALY
JOSEPH E. HENRY
HENRY P. HEUER
MATTHEW J. HICKEY, JR.
MATTHEW J. HICKEY, III
THOMAS J. HIGGINS
RAYMOND M. HILLIARD
CHARLES M. HINES
JOHN P. HOFFMANN
BRIGADIER GENERAL JEREMIAH P. HOLLAND
PATRICK H. HOY
JAMES T. IGOE, JR.
HONORABLE MICHAEL L. IGOE
SAMUEL INSULL, JR.
BRUCE R. JAGOR
FRANK W. JENKS
ALBERT E. JENNER, JR.
CLARENCE B. JENNETT
EDWARD J. JENNETT
HOWARD J. JOHNSON
OWEN BARTON JONES
MURRAY JOSLIN
WALTER J. JOY, JR.
ROBERT E. JOYCE
FRANK KARTHEISER
JOHN S. KAVANAUGH
JOSEPH S. KEARNEY
ARTHUR KEATING

JOHN J. WALDRON
Chairman

EDWARD KEATING
JOSEPH W. KEHOE
PAUL A. KEIM
PETER M. KELLIHER
CHARLES H. KELLSTADT
JOHN J. KELLY
HAYES KENNEDY
W. McNEIL KENNEDY
JOHN E. KENNEY
CHARLES C. KERWIN
EDWARD M. KERWIN
JOHN P. KILEY
JOHN J. KINNARE
WEYMOUTH KIRKLAND
JOHN S. KNIGHT
HONORABLE WIN G. KNOCH
RAYMOND J. KOCH
SIDNEY R. KORSHAK
LEONARD O. KREZ
ANTHONY J. KUEBER
FRANCIS H. KULLMAN, JR.
IRV KUPCINET
HONORABLE WALTER J. LaBUY
WILLIAM J. LANCASTER
PAUL E. LAWLER, M. D.
WILLIAM J. LAWLOR, JR.
RUSSELL J. LEANDER
WILLIAM A. LEE
ARTHUR T. LEONARD
THOMAS A. LEWIS
ROBERT J. LEY
STUART LIST
PARK LIVINGSTON
EDWARD C. LOGELIN
MAJOR LENOX R. LOHR
ENGENE K. LYDON
BERNARD W. LYNCH
FRANK J. LYNCH
RICHARD LYNCH
WILLIAM J. LYNCH
JACK MABLEY
JOHN MADDEN
JOHN MADIGAN
WALTER J. MADIGAN
JOSEPH E. MAGNUS
DAVID B. MAHER, M. D.
JOHN J. MAHER
JAMES R. MARTIN
HOWARD G. MAYER
JOHN L. McCAFFREY
JAMES B. McCAHEY, JR.
EDWIN B. McCONVILLE
HONORABLE JOHN V. McCORMICK
MORGAN F. McDONNELL
JOHN J. McDONOUGH
WILLIAM L. McFETRIDGE
WILLIAM J. McGAH
JOHN P. McGOORTY
JOHN B. McGUIRE
JOHN F. McGUIRE
CLARENCE W. McINTOSH
IVAN A. McKENNA
H. V. McNAMARA
ROBERT C. McNAMARA, JR.
JOHN E. McNULTY
HENRY W. MEERS
EDWARD A. MENKE
JOSEPH E. MERRION
ROBERT L. MEYERS
JOHN T. MORAN
MICHAEL F. MULCAHY
EDWARD F. MULHERN
WALTER F. MULLADY
PAUL L. MULLANEY
CHARLES F. MURPHY
HERBERT F. MURPHY
JOSEPH D. MURPHY
LEO T. MURPHY
MORGAN MURPHY
JOHN A. NAGHTEN
CYRUS H. NEUSES
T. CLIFFORD NOONAN
FRANK NUGENT
HAROLD P. O'CONNELL
HARRY J. O'HAIRE
JAMES L. O'KEEFE
JOHN F. O'KEEFE
WILLIAM P. O'KEEFE
WILLIAM F. O'MEARA
ROBERT A. O'REILLY
JOHN E. O'SHAUGHNESSY
MARCELLUS M. OSHE
MICHAEL F. PECKELS
HOWARD V. PHALIN
JAMES M. PIGOTT
PAUL M. PLUNKETT
ROBERT A. PODESTA
HOWARD I. POTTER
HARRY W. PUCCETTI
JAMES R. QUINN
WILLIAM J. QUINN
FRANK C. RATHJE
BEN REGAN
JOSEPH J. REGAN
HENRY REGNERY
JAMES P. REICHMANN
THOMAS A. REYNOLDS
JOHN H. RILEY
G. GALE ROBERSON
BURKE B. ROCHE
CHARLES J. ROUBIK
ARTHUR RUBLOFF
ANTHONY J. RUDIS
MORRIS B. SACHS, JR.
GEORGE F. SALERNO
JOSEPH P. SAVAGE
JOHN SCHMIDT
DR. WILLIAM M. SCHOLL
GILBERT H. SCRIBNER
BARNABAS F. SEARS
THOMAS W. SEXTON
MARTIN F. SHANAHAN
ADMIRAL D. F. J. SHEA
EDWARD D. SHEEHAN
J. GLENN SHEHEE
DONALD T. SHERIDAN
LEO J. SHERIDAN
VINCENT J. SHERIDAN
ROBERT SARGENT SHRIVER, JR.
WILLIAM J. SINEK
JACKSON W. SMART
JOHN F. SMITH, JR.
JOHN M. SMYTH, JR.
FRED B. SNITE
FREDERICK W. SPECHT
CARLOS A. SPIESS
A. L. STARSHAK
CLARENCE L. STEBER
BOLTON SULLIVAN
JOHN P. SULLIVAN
JAMES E. THOMPSON
T. M. THOMPSON
REUBEN THORSON
WILLIAM B. TRAYNOR
WILLIAM K. TRAYNOR
HONORABLE WILLIAM J. TUOHY
FRANK H. URIELL
ARKELL M. VAUGHN, M. D.
CHARLES S. VRTIS
JAMES F. WADE
JOHN J. WALDRON
IRWIN N. WALKER
DONALD J. WALSH
J. HARRIS WARD
TONY WEITZEL
FRANK M. WHISTON
PHILIP O'CONNELL WHITE
ELMER J. WHITTY
JAMES C. WORTHY
LLOYD E. YODER
EUGENE R. ZACHER
R. A. ZIMMERMAN

THOMAS A. DEAN
Chairman

CHARLES VRTIS
Vice-Chairman

CARL A. ABBATE
NORBERT F. ARMOUR
STEPHEN M. BAILEY
GERALD A. BARRY
DR. OTTO L. BETTAG
JOHN M. BIRELEY
CUSHMAN B. BISSELL
THOMAS J. BOODELL
LOUIS H. G. BOUSCAREN
HONORABLE AUGUSTINE J. BOWE
A. M. BOWYER
A. J. BREMNER
JAMES G. BRENNAN
RALPH D. BRIZZOLARA
CLEMENS H. BRUNS
JOHN G. BULGER
ALEXANDER BURKE
JAMES O. BURKE
ROBERT E. BURKE
THOMAS B. BURKE
C. J. BURNY
THOMAS J. BYRNE, JR.
JOHN H. CAIN
WILLIAM E. CAHILL
FRANK C. CALLAHAN
DR. JAMES J. CALLAHAN
ANDREW R. CARLSON
WM. ROY CARNEY
EUGENE J. CARROLL
JOHN W. CARROLL
GEORGE E. CARSTENS
ANTHONY E. CASCINO
THOMAS J. CAVANAUGH
FRED E. CHAMBERS
FRANK W. CHESROW
JAMES W. CLOSE
STUART COLNON
HARRY H. COMSTOCK
TIMOTHY J. CONNELLY
W. DANIEL CONROYD
FRANCIS M. CORBY
PHILIP H. CORDES
WALTER R. COSTELLO
JOSEPH W. CREMIN
WILLIAM A. CREMIN
LOUIS J. CROSS
GEORGE D. CROWLEY
PATRICK F. CROWLEY
EDWARD A. CUDAHY
MICHAEL CUDAHY
STUART G. CULLEN
WALTER J. CUMMINGS
A. J. CUSICK
DR. AUGUST F. DARO
THOMAS A. DEAN
CHARLES W. DeGRYSE
ANGELO DICELLO
JAMES L. DONNELLY
JAMES A. DOOLEY
RICHARD F. DOOLEY
WILLIAM G. DOOLEY
QUERIN P. DORSCHEL
EDWARD J. DOYLE, JR.
LEO J. DOYLE
WILLIAM J. DRENNAN
GEORGE E. DRISCOLL
HONORABLE RAYMOND P. DRYMALSKI
THOMAS F. DUFFY
WILLIAM J. DUNN
EDWARD W. DUNNE
HERMAN J. ECKRICH, JR.
WILLIAM Q. EGAN
ALEXANDER EULENBERG
DAVID B. FALLON
ROBERT E. FANNING
EDWARD J. FARRELL
JOSEPH F. FASANO
EDWIN J. FEULNER
EDWARD H. FIEDLER
GEORGE FIEDLER
RICHARD J. FITZGERALD
JOSEPH J. FITZGERALD
PETER FITZPATRICK
JOHN J. FLANAGAN
DONALD S. FORST
MAURICE B. FRANK
STEPHEN J. FRAWLEY
CHARLES J. GALLAGHER
FRANK A. GALLAGHER
ADMIRAL WILLIAM O. GALLERY
CHARLES A. GARCIA
LEO F. GARRITY, JR.
WILLIAM J. GARVY
W. P. GENSERT
J. J. GERBER
FREDERICK M. GILLIES
LOUIS GLUNZ
THOMAS A. GONSER
CARL GORR
GEORGE W. GRACE
DONALD M. GRAHAM
JAMES T. GRIFFIN
JOSEPH E. GUILBAULT
WILLIAM J. HALLIGAN, SR.
R. EMMETT HANLEY
THOMAS W. HAVEY
THOMAS F. HAWKINS
WALLACE HAWLEY
JOHN T. HAYES
FELIX E. HEALY
JOSEPH E. HENRY
MATTHEW J. HICKEY, JR
THOMAS J. HIGGINS
RAYMOND M. HILLIARD
CHARLES M. HINES
JOHN P. HOFFMAN
HARRY HOFHERR
PATRICK H. HOY
SAMUEL INSULL, JR.
BRUCE R. JAGOR
FRANK W. JENKS
EDWARD J. JENNETT
HOWARD J. JOHNSON
OWEN BARTON JONES
MURRAY JOSLIN
ROBERT E. JOYCE
JOHN S. KAVANAUGH
JOSEPH S. KEARNEY
ARTHUR KEATING
JOHN F. KEELEY
JOSEPH W. KEHOE
PAUL A. KEIM
CHARLES H. KELLSTADT
HAYES KENNEDY
W. McNEIL KENNEDY
JOHN E. KENNEY
EDMUND J. KENNY
JOHN E. KENNY
CHARLES C. KERWIN

BUSINESSMEN FOR LOYOLA

The Businessmen for Loyola was established for the purpose of enlisting the support of Chicago's business and industry in promoting Loyola's educational program. Since 1955, contributions have totaled more than $1.7 million. This year's chairman, Thomas A. Dean, has expressed confidence that a goal of $425,000 will be realized; and consequently provide for continued expansion of faculties, and an increase in teachers' salaries. Businessmen for Loyola follows this policy of strengthening the faculty because it believes the basis of the University's contribution to the community is found in the promotion of its great teaching program.

EDWARD M. KERWIN
JOHN J. KINNARE
H. NORBERT KIRCHDORFER
WEYMOUTH KIRKLAND
LAWRENCE M. KLINGER
FRANK P. KNOLL
SIDNEY R. KORSHAK
ANTHONY J. KUEBER
ALEXANDER X. KUHN
FRANCIS H. KULLMAN, JR.
GEORGE A. LANE
EARL S. LATHROP, JR.
ROBERT B. LATOUSEK
WILLIAM J. LAWLOR
ELMER F. LAYDEN
RUSSELL J. LEANDER
WILLIAM A. LEE
ARTHUR T. LEONARD
ROBERT P. LEROY
JOHN R. LEWIS
THOMAS A. LEWIS
FRED G. LITSINGER
PARK LIVINGSTON
SAM V. LIZZO
EDWARD C. LOGELIN
EUGENE K. LYDON
FRANK J. LYNCH
WILLIAM J. LYNCH
WILLIAM C. MacDONALD
DAVID S. MACKIE
JOHN MADDEN
JOHN J. MAHER
MAURICE D. MANGAN
LEONARD C. MARSCHALL
JAMES R. MARTIN
HOWARD G. MAYER
ROBERT B. MAYER
JOHN L. McCAFFREY
JAMES B. McCAHEY, JR.
ARTHUR J. McCONVILLE
EDWIN B. McCONVILLE
HENRY J. McDONALD
MORGAN F. McDONALD
JOHN B. McGUIRE
CLARENCE W. McINTOSH
WILLIAM L. McKECHNEY
BERNARD F. McNAMARA
H. V. McNAMARA
EDWARD A. MENKE
HENRY W. MEERS
JOSEPH E. MERRION
WILLIAM MESICK
ROBERT L. MEYERS
JIM MORAN
EDWARD J. MORRISSEY
RICHARD G. MUENCH
EDWARD F. MULHERN
WALTER F. MULLADY
AIDAN I. MULLETT
CHARLES F. MURPHY
HERBERT F. MURPHY
JOSEPH D. MURPHY
LEWIS C. MURTAUGH
JOHN A. NAGHTEN
EDWARD NICEWICK
T. CLIFFORD NOONAN
T. P. O'BOYLE
FRANK B. O'BRIEN
JOHN A. O'BRIEN
JOHN F. O'KEEFE
WILLIAM P. O'KEEFE
WILLIAM F. O'MEARA
EUGENE J. O'RILEY
JOHN E. O'SHAUGHNESSY
THOMAS W. O'SHAUGHNESSY
JAMES M. PIGOTT
DONALD A. POTTER
HOWARD I. POTTER
JAMES R. QUINN
WILLIAM J. QUINN
J. W. REEDY
BEN REGAN
JOSEPH J. REGAN
HENRY REGNERY
HARLAN RICHARDS
JOHN H. RILEY
WILLIAM H. ROBERTS
BURKE B. ROCHE
CHARLES ROZMAREK
ANTHONY J. RUDIS
PETER J. SALVATO
CHARLES F. SCHOLL
ROBERT B. SCOTT
THOMAS W. SEXTON
MARTIN F. SHANAHAN
THOMAS J. SHEAHAN
EDWARD D. SHEEHAN
J. GLENN SHEHEE
VINCENT J. SHERIDAN
WILLIAM J. SINEK
JOHN L. SLOAN
JACKSON W. SMART
JOHN F. SMITH, JR.
JOHN M. SMYTH, JR.
FREDERICK W. SPECHT
CARLOS A. SPIESS
A. L. STARSHAK
CLARENCE L. STEBER
JAMES B. STRENSKI
NELSON D. STOKER
BOLTON SULLIVAN
JOHN P. SULLIVAN
JAMES E. THOMPSON
T. M. THOMPSON
HARRY J. TRAINOR
WILLIAM K. TRAYNOR
RALPH R. TRIMARCO
JOHN C. TULLY
FRANK H. URIELL
DORAN VON UNSCHULD
CHARLES S. VRTIS
JOHN J. WALDRON
JOHN J. WALSH
GEORGE J. WEINRICH
FRANK WETZEL
FRANK M. WHISTON
JOHN G. WHITE
ELMER J. WHITTY
ALBERT J. WILKINS
EUGENE R. ZACHER

ESTATE PLANNING COMMITTEE

Cushman B. Bissell
Chairman

Augustine J. Bowe

Andrew J. Dallstream

J. Francis Dammann

Donald Defrees

Alexander Eulenberg

Louis A. Kohn

Morris I. Leibman

John P. McGoorty, Jr.

J. Alfred Moran

Thomas A. Reynolds

Charles J. Roubik

John J. Waldron

Estate Planning Executive Committee of Loyola University is no exception to the axiom that few things are accomplished in our complicated world without immediate and long range planning. With this in mind, the Estate Planning Executive Committee undertakes its task of not only planning for the future needs of educational growth and expansion, but also searching out means whereby the youth of generations to come will be assured of an education.

The Committee keeps the alumni and friends of Loyola aware of the needs of the University and how these needs can best be remedied, especially through bequests. The Committee has organized for the University several plans to offer for investment: wills, gifts for capital, revocable trusts, irrevocable trusts, and testimony trusts.

Of course, bequests may be unrestricted or restricted for some particular or special interest. They may be designated for buildings, research, professorships or other similar items.

REV. JOHN C. MALLOY, S.J.
Dean of Admissions

OFFICE OF THE DEAN OF ADMISSIONS

The dual responsibility of the Office of the Dean of Admissions is evaluating the credentials of all prospective Loyolans, and recruiting the top high school students for the University. Throughout the year, high school interest days are co-sponsored by the Admissions Office and the various Departments of the University to acquaint high school students with Loyola. This is only one of the methods which Dean John C. Malloy, S. J. has employed in achieving the objectives of the Office.

Thomas Dyba is seen counseling a freshman, Kathleen Adams.

Staff: John Hannan, Thomas Dyba, and Joan Steinbrecher.

ADMINISTRATIVE STAFF

The University administrative staff is composed of men and women possessing a wide range of talents. They Define and carry out the aims of the University, guiding Loyola's bold and imaginative 40-year development program, obtaining financial support, supplying information to the public, overseeing registration, finding employment for students, purchasing supplies for the school, and solving the countless other problems which arise in the course of the school year.

THOMAS R. SANDERS
Director of Development

NANCY GALLAGHER
Director of Alumni Activities

RICHARD BARRY
Director of Public Relations

ARNOLD SCHAID
Associate Director of Development

JAMES SASSEN
Director of the Alumni Fund

MARY MANZKE
Examiner of Credentials

ELIZABETH A. McCANN
Registrar

LAWRENCE SLAJCHERT
Director of Placement

OFFICE OF THE DEAN OF STUDENTS

It is through the Office of the Dean of Students that the policies of the Committee on Student Activities and Welfare are carried out. All student organizations, except religious, are regulated by the committee.

Dean Harry McCloskey, besides serving as chairman of this Committee, is the coordinator of the various programs of the Office of the Dean of Students which includes the Student Welfare program. Mariette Le Blanc, the Dean of Women, and Joan Vaccaro, the Assistant Dean of Women, supervise and coordinate the activities pertaining to all undergraduate women students. Aiding Dean McCloskey in executing the Office so effectively are the Assistant Dean of Students, Mr. George Kollintzas and the Assistant to the Dean, Mr. Walter Block.

MARIETTE LeBLANC
Dean of Women

HARRY L. McCLOSKEY
Dean of Students

GEORGE N. KOLLINTZAS
Assistant Dean of Students

JOAN VACCARO
Assistant Dean of Women

WALTER BLOCK
Assistant to the Dean of Students

Members of the Committee on Student Activities and Welfare. **Standing:** Kenneth Nowland, J. Donald Rall, S.J., Richard F. Kusek. **Seated:** Moriette LeBlonc, Harry L. McClaskey, Constance Ferris.

STUDENT COUNSELORS

REV. JOHN FELICE, S.J.

REV. MARK HURTIBISE, S.J.

REV. ROBERT J. FOX, S.J.

REV. THOMAS MURRAY, S.J.

REV. J. DONALD HAYES, S.J.

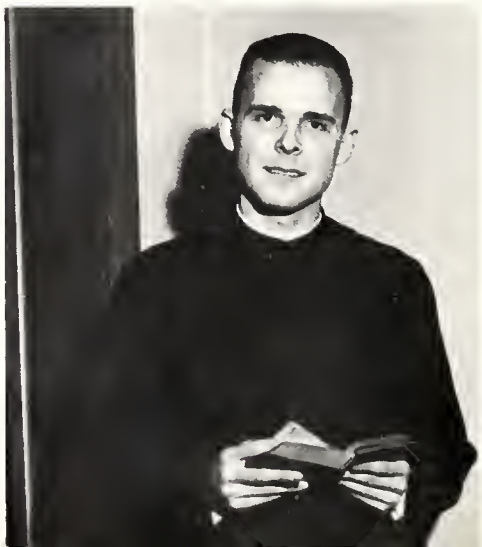

REV. RALPH TALKIN, S.J.

UNIVERSITY LIBRARIES

Mr. James C. Cox, Director of Libraries, is pictured among some of the 400,000 volumes of the University.

Lake Shore Library Staff. **Standing:** James C. Cox, Roslyn Failla, Darlo Allen. **Seated:** Mrs. James C. Cox, Genevieve Delano, Eleonor Kennedy, and Helene Staudt.

Lewis Towers Library Staff. Susan Collins, James Gadar, Violet Bilick, Melonie Littnan, Christine Saletto, and Carol Hopkinson.

PARENTS ASSOCIATES OF LOYOLA

Initiated in the late winter of 1957 by Father Maguire, the Parents Associates of Loyola has been an increasingly important aid to Loyola's growth. Consisting of a group of interested parents who each year expend a great deal of time and energy, the organization concentrates upon two annual drives, the Admissions Drive and the Fund Drive.

The first of these is an all-out effort to contact parents of high school students and encourage them to consider sending their sons and daughters to a Catholic university. Their efforts are not aimed merely at increasing Loyola's attendance, but at providing young men and women with opportunity for a good education.

The second semester is also a busy one for these unselfish parents. During that time they contact the parents of full-time undergraduate students, soliciting funds to offset the increasing financial burden placed upon the school. It is because of interested people like these that Loyola has continued to thrive.

Parents Associates of Loyola. **Standing (l. to r.):** Mr. Louis Weiner, Mr. Dennis O'Brien, Mr. Joseph Hayes, Mr. Bernhard Pallasch, Mr. John McCarthy, Mr. William Buhl, Mr. Harold Allard, Mr. Foster Swierkowski, Mr. Maxfield Weisbrod, Mr. Joseph Veith, Mr. Maurice McCarthy, and Mr. Gerald Pierce. **Seated (l. to r.):** Mrs. Dennis O'Brien, Mrs. Louis Weiner, Mrs. Bernhard Pallasch, Mrs. Maurice McCarthy, Mrs. John McCarthy, Mrs. Joseph Hayes, Mrs. William Buhl, Mrs. Harold Allard, Mrs. Gerald Pierce, Mrs. Foster Swierkowski, Mrs. Maxfield Weisbrod, and Mrs. Joseph Veith. (Mr. and Mrs. Chester Koziol absent from picture.)

STUDENTS ASSOCIATES OF LOYOLA

The Students Associates of Loyola, organized in 1956, is one of the most important organizations in the University. In the past five years SAL has advanced from an organization composed of a few enthusiastic members to a group comprised of over 500 students representing a majority of the organizations on campus. In the past two years there has been a concerted effort to contact high school seniors and interest them in Loyola University.

As a result of the effort put in by these people there has been a 100% increase in those contacted in the past two years.

The Executive Board is composed of representatives of all organizations involved in the campaign and representatives from the Dorms.

Due to increased interest across the campus the Men's and Women's Residence Halls put their efforts into the program with the hoped for result that many more students from out of town have become interested in Loyola University.

Student Associates of Loyola. **Standing (l. to r.):** Jack Burke, Tony Polus, Ron Lentz, Tom Nolan, Joe Twa, Andy Tellis, Bill Borlond, Keith Cook, Joe Alessandrini, and Chester Lockwood. **Seated (l. to r.):** Sandy Domes, Barb Phillips, Marie Dean, Jack Lewis, Nancy Wallenberg, Loretto Lucek, Anne Yourg and Lois McKinnon.

student government

GEORGE N. KOLLINTZAS
Director

The Loyola Union functions with a dual purpose. It is to promote student unity in each school and college of the University, and to provide liaison between the University and the student body.

The Union Activities Board, the governing body, is composed of representatives of each of the schools and colleges and of various student organizations on campus.

Major activities for the entire student body are planned by the Union Board each year. The highlight of the program is Pow-Wow which signifies the opening of the basketball season and is homecoming weekend.

The Board took an important step in creating more effective communication between the student body and the administration by adopting the Student Opinion Commission this year.

LOYOLA UNION BOARD

MELVIN J. KAMM
Chairman

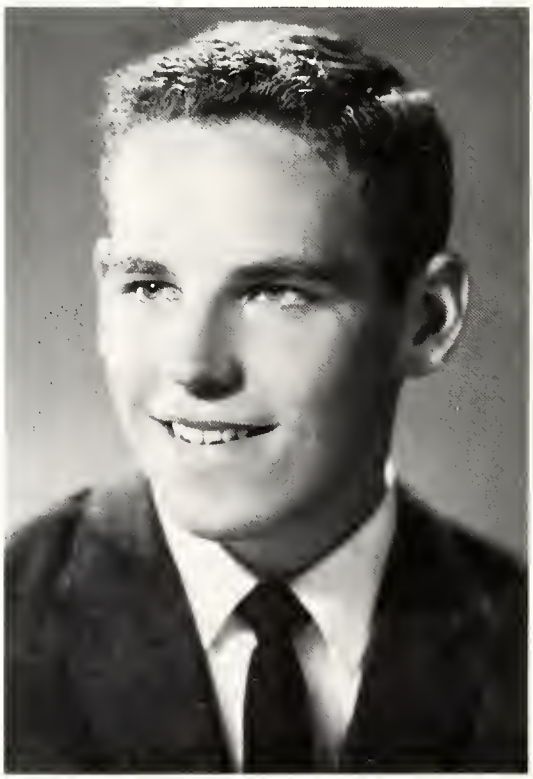

RICHARD J. DUNNE
Vice-Chairman

ARLENE N. O'BRIEN
Secretary-Treasurer

Pow Wow Weekend Committeemen. Michael Dessimaz, James Brophy (General Chairman), Diane Peiniger, and Kenneth Such make plans for homecoming as the weekend draws near.

UNION ACTIVITIES BOARD

JOSEPH SCULLY
Interfraternity Council

DAVID P. SWINEHART
Organizations

KATHRYN CUTLER
Nursing Council

DONNA SIUDA
Arts Council

PETER ROBERSON
Dental School

JOHN STOKES
Medical School

ROBERT FITZGERALD
University College

JOHN DENTZER
Law School

NANCY SHEAHAN
Graduate Nursing

PAMELA MOCARSKI
Intersorority Council

WILLIS HARTMAN
School of Social Work

RALPH CUSICK
Graduate School

PATRICK BARRY
School of Business Administration

PATRICK JOYCE
Religious Organizations

Interfraternity Council. **Standing:** Jim Murray, Jim Harris, Bill Gardiner, Tom Nelson, **Seated:** Jack Billimack, Mike Lynch, Joe Scully, **(President),** Ken Hennig.

Dave Raia is shown speaking at the Interfraternity Council Smoker held for freshmen as part of the Orientation Program.

INTERFRATERNITY COUNCIL

The Interfraternity Council is composed of representatives of each fraternity on campus, and serves as a coordinating body for promoting activities and solving common problems. Its most important duty is supervising both fraternity rushing and pledging.

The Council sponsored, for the second consecutive year, a most successful Greek Week which gave indications of becoming an annual event at Loyola. In this, as well as in all parts of their program, the Council works in close association with the Union and the administration of the school.

Intersorority Council. **Top Row:** Pamela Macarski, Mary Kay Bussert, Darlene O'Brochta. **Middle Row:** Jane Wyzgoski, Helen Slattery, Mary Anne Hopkinson. **Bottom Row:** Christine Petroskey, Monica Kozak, Margaret Schneider, Joan Vaccaro, Moderator.

Delta Zeta Chi sisters dressed for their skit at the I.S.C. Rushing Tea.

INTERSORORITY COUNCIL

The Intersorority Council was created to unite all undergraduate sororities in a spirit of friendship and good will with the hope of solving common problems. Each sorority has two representatives on the Council which acts as a supervisory and mediative board for all sorority members. It regulates rushing and pledging methods, besides ruling on sorority chapters seeking establishment at Loyola.

The Council sponsored, once again this year, a most successful Welcome Tea and Sorority Daze.

Arts Council Officers. Edward Donahue, **President;** Michael Malec, **Vice-President;** Harry Dolan, **Treasurer;** Suzanne Dupre, **Secretary.**

Freshman Class Officers. Ronald Cody, **Vice - President:** Brion McDonnell, **President.**

Sophomore Class Officers. John McCarthy, **Vice-President;** Terry Robinson, **President.**

ARTS COUNCIL

According to its constitution, the purpose of the Arts Council is to initiate, organize, correlate, and support student activities. This body, representing more than 3,000 students in the College of Arts and Sciences, is composed of fourteen members. The President, Vice President, Secretary, and Treasurer are elected by the general student body. In addition to these four, the president and vice-president of each class and representatives chosen from the Schools of Nursing and Business Administration are also members of the Council.

This year's activities included participation in the Freshmen Orientation Program, the Student Directory, production aspects of the Variety Show, class programs and parties, the Beanie Bounce, the Arts Council Mixer, and the Basketball Trip to Ohio State University.

Junior Class Officers. James Reilly, **President;** John Kedge, **Vice-President.**

Senior Class Officers. Robert Mullenboch, **President;** Honnelore Glatt, **Vice-President.**

SCHOOL OF BUSINESS ADMINISTRATION COUNCIL

The School of Business Administration Council is the new name for the Commerce Council. The Council has served as a liaison between the Administration and the students of the College of Business Administration and, as such, has organized a series of programs and activities designed to fulfill this purpose.

The Council is composed of the officers of the four classes. The officers include the presidents of the four classes who become president, vice-president, treasurer, and secretary according to class priority.

Some of the programs and activities the Council sponsors are: freshman counseling, the School of Business Administration Council Mixer, the Sno-Ball Dance, the Honors Night Dinner Dance, part of the Student Directory, business areas of the Variety Show, class parties, and panel discussion programs. These activities allert to the aims of the Council to achieve its purposes.

eshmon Class Officers. Richard Anglickis, **Secretary-Treasurer;** choel Promen, **President;** Robert Rudnick, **Vice-President.**

Saphomore Class Officers. William Borland, **Secretary-Treasurer;** Stephen Cox, **President;** Patrick Brannen, **Vice-President.**

Business Administration Council. **Standing:** Stephen Cox, **Sophomore Class President;** Michael Pramen, **Freshmen Class President. Seated:** Michael Lynch, **Junior Class President;** Lawrence Grady, **Senior Class President.**

Junior Class Officers. Donald Barrett, **Vice-President;** Michael Lynch, **President;** Donald Hanley, **Secretary-Treasurer.**

Senior Class Officers. Daniel Glynn, **Vice-President;** Lawrence Grady, **President.**

Supplementary Nursing Council. **Standing:** Mrs. Nancy Fairchild, Miss Robbin Skyles, Nancy Sheahan. **Seated:** Marilyn Carey, Alice McHugh, Imogene M. King, Mrs. Helen Kennedy Grace.

NURSING COUNCILS

The Nursing Councils with the formal titles of the Association of the Basic Students of the Loyola University School of Nursing and the Supplementary Nursing Council endeavor to encourage unity and cooperation among the members of the Association. They also help to promote the necessary qualities—mental, spiritual and professional—necessary for the nurse in today's society and to aid and encourage the development of skills in student government.

In helping to promote participation in University sponsored programs, the members supplement their basic training. Some of these activities include a mixer, a Nursing Council Valentine's Party, a Spring prom, and several charity projects.

Nursing Council. **Standing:** Nancy Kerrigan, Arlene O'Brien, Nancy Riley, Kay Cutler, Connie Sowa. **Seated:** Mary Ann Harvey, Miss Mary O'Neill, Judy Kosloskus, Sue Witt, Dottie Merkle.

Junior Class Officers. Judy Brinkman, **Treasurer;** Sue Witt, **President;** Valerie McDarrah, **Secretary;** Marianne Muna, **Vice President.**

Sophomore Class Officers. Kathy Zelesko, **Treasurer;** Mary Anne Harvey, **President;** Geargia McNamara, **Secretary;** Sheila Walsh, **Vice-President.**

Senior Class Officers. Judy Koslaskus, **President;** Nancy Swietan, **Treasurer;** Pat Kelly, **Secretary;** Joanne Cwikla, **Vice-President.**

Freshman Class Officers. Nancy Kerrigan, **President;** Pat Miller, **Treasurer;** Marcia Stakaria, **Vice-President;** Barbara Dane, **Secretary.**

MEDICAL SCHOOL COUNCIL

The Medical School Council of the Stritch School of Medicine consists of representatives from the student body, the individual classes, two fraternities, the Student American Medical Association, and St. Luke's Guild. It is moderated by Father John Bieri, S.J.

As a student governing body, the Council embodies four basic purposes: to establish unity between the administration and the student body; to encourage extra-curricular activities for the students; to act as liaison between the administration and the student body; and finally, to encourage and maintain the highest standards of the medical profession among the student body.

On St. Luke's Day, October 18, the Council sponsors its primary activity. Outstanding students and faculty members are honored at a dinner and convocation.

Medical School Council. **Top Row:** Raymond Herm, Charles Dietschel, William Keenan. **Middle Row:** George May, Leonard Kut, Alan Timperman, Kenneth Herfkens, Barbara Santucci, Ronald Draur, Raymond Kaziol, James Malloy, Gary Ruoff. **Bottom Row:** Richard Nagle, John Stokes, Donna Mae Stupar, Dean Sorensen, Dennis Gates.

DENTAL SCHOOL COUNCIL

There are many activities sponsored by the Student Council of the School of Dentistry for the purpose of developing a broader cultural, social, and moral atmosphere and a closer unity among the members of the Dental School. This Council is composed of fourteen members, which include two representatives from each class and one representative from each of the fraternities.

The Council presides over all class elections, fraternity rushing and pledging, and all organized student activities. It sponsors the Winter Formal Dance, the Dental School Christmas Show held at the Loyola Community Theater, the **Dental School News,** and the Dental School Choir which appears in the annual all-University Variety Show. The choir also participated in the Annual Blessing of the Christmas Crib at Madonna della Strada Chapel.

Dental School Council. **Top Row:** Joseph Matz, Wayne Beach, Leonard Naurat, James Rasmusson. **Middle Row:** Gerald Georgen, Peter Roberson, Thomas Hauff, Albert Petrulis, Francis Celata, Michael Rosinio, John Balmfort, Gerald Tarshano, Carl Freedman. **Bottom Row:** Peter Cunningham II, Harold Hammond, Monte Levitt, Richard Delo.

STUDENT BAR ASSOCIATION

The Student Bar Association of the School of Law is composed of every member of this school. It is modeled after the American Bar Association. As such, it enables its members to acquire professional skills and to maintain the highest standards of the law profession.

The organizational aspects are carried on by a board of governors and a constitutionally prescribed committee. The officers are elected at the beginning of the school year, and the newly elected president appoints association members to the various committees. These are responsible for the professional and social activities provided for the members.

Student Bar Association. **Standing:** James Sammons, Graham Heikes, Michael Leyden, John Dentzer, Michael Nash, Donold Govin, Joseph Marren. **Seated:** Kevin Forde, John Cannon, Theodore Wyroski, Shirley Mae Davis, Maurice McCarthy, Ronold Maksym.

SOCIAL WORK COUNCIL

The Student Council of the School of Social Work is composed of four members elected from each class. The members meet regularly concerning themselves with three spheres of activity: religious, professional, and social.

Besides an annual day of recollection, a yearly retreat is arranged by the Council for the student body and faculty.

The Council frequently invites speakers to address first year students on topics related to their course work. The wide range of social activities sponsored by the Council include preparations for orientation week and a party for June graduates.

Social Work Council. **Standing:** Richard Triska, Dennis Murphy, Joseph Cordello, Willis Hartman. **Seated:** Julian Abraham, Eleanor Andrulis, Bernard Farkas, Barbara Shannon.

University College Council. **Standing:** Thomas Moffat, Joseph Wcisla, James Kevin, Jaseph Barney. **Seated:** Morge Daily, Robert McCullo, Kenneth Anderson, Barbora Ahlgren.

UNIVERSITY COLLEGE COUNCIL

The evening school student through his attendance at University College automatically belongs to the Student Association of the University College of Loyola University. The University College Council is formed from this association. It seeks to activate the evening school student to partake in extra-curricular activities that will serve a two-fold purpose of interest to both the student and the University.

Realizing that the evening school campus differs significantly from any other campus on the University, the Council tries to maintain policies and activities that reflect the character of its constituency.

A social orientation program, the Dean's Coffee Hour, is sponsored by the Council at the beginning of each semester. Anyone who is interested is invited to the program at which the administrative program, and the privileges of the evening school student, as a student of Loyola, are explained.

The Council also assists Dean Richard A. Matre and his staff at the time of registration.

LOYOLA HALL COUNCIL

The governing body of Loyola Hall, the Loyola Men's Dorm Council, was established in 1957. The purpose of the Council is to guide the residents for their religious, social and academic welfare and to increase their enjoyment as residents and students of Loyola University.

In order to become as closely united with the University's functions as possible the Council actively participates in the popular "Ugly man" and "Miss Loyola" contests, besides giving extensive support to Pow-Wow and other activities.

Inside the dorm, the Council acts as a liaison between those various groups which service the dorm and at the same time serves as an opinion group for the Administration. The Council successfully waged a campaign to allow a dorm Council member to be seated on the Union Activities Board this past year.

The Council's programs range from a get-aquainted mixer and special supper during freshman week to honor freshman and varsity basketball teams at the close of the season.

But the Loyola Hall Council is not entirely involved in politics and social activities. A nightly rosary and Sunday benediction in the dorm chapel are held under the auspices of the Council.

Loyola Hall Council. **Standing:** Bob Egon, Bill Senico, Tom Minogue, Jim Morkunos, Joe Bolsengo, Wolly Brooker, Tony Zampano, Ed Kusek, Ed Szczurek, Lyle Rausch. **Kneeling:** Dennis Alexander, Steve Gilmour, Joe Two, Len Greetis, John Zeitz, Bill Nico.

WOMEN'S DORM COUNCILS

Representing students in the three university residence halls are the Delaware, Stebler, and "1043" Councils. "1043" is a recent, temporary addition, opening this past September.

Integrating their farces, all three work to enforce dormitory regulations and plan social activities for the year. They participate actively in the social activities of the University, including decorations for Pow-Wow and entrance of a candidate in the Miss Loyola contest. They also sponsor a party between semesters.

In the academic realm, the first semester average for all women residents was 2.7.

Stebler Hall Council. **Standing:** Carolyn Kahne, Martina Panazza, Gertrude Fitzpatrick, Sharon Silverwood. **Seated:** Mary Ann Lain, Nancy Markovich, Ellen Miller, Margaret Schultz, Annette Vigeant.

Delaware Hall Council. **Standing:** Nancy Slattery, Emmy Lou Mahalak, Sharyn Mekus. **Seated:** Sue Freko, Cathy Silvagni, Christine Formanek, Frances Mizerik.

"1043" Council. **Standing:** Barbara Dane, Ginny Morse, Mary Ann Slivka. **Seated:** Mary Ann Harvey, Paula Calandrea, Judy Brinkman, Marie Pindak, Pat Zimmerman, Charlotte Papp.

academics

GRADUATE

REV. STEWART E. DOLLARD, S. J.
Dean

DR. PAUL KINIERY
Assistant Dean

SCHOOL

Mary Sebastian and Judy Glaser enjoy coffee and conversation before their Graduate School evening classes.

KAY SMITH
Secretary to the Faculty

The Graduate School in a school of arts and sciences which was established in 1926. The objectives of the Graduate School are naturally the same as those of the University: to integrate scientific, literary, and cultural training with a sound philosophy of life based on Catholic principles of correct thinking and correct living. The secondary objective is to give highly specialized training in order to produce thinking and well-oriented scholars.

The Reverend Stewart E. Dollard, S. J., has served as Dean of the School for the past fifteen years. Dr. Paul Kiniery, assistant dean, was appointed in 1932.

The Master of Education degree and the Master of Arts degree in classics, English, history, mathematics, philosophy, psychology, sociology, and Spanish may be secured. The Master of Science degree may be obtained in anatomy, biochemistry, chemistry, microbiology, oral anatomy, pharmacology, and physiology. Doctoral programs are offered in most fields as well.

COLLEGE

REV. JOSEPH S. PENDERGAST, S. J.
Dean

REV. HUGH B. RODMAN, S. J.
Associate Dean

OF ARTS AND SCIENCES

Under the direction of Rev. J. S. Pendergast, S. J., the Loyola University College of Arts and Sciences has maintained its purpose of developing its students through a broad Christian education forming them into the ideal stated by Pope Pius XI: "The true Christian product of Christian education is the supernatural man who thinks, judges, and acts constantly and consistently in accordance with right reason illumined by the supernatural light of Christ's example and teaching."

The Jesuit plan of education centers about the Liberal Arts College. The College in union with Christian ideals possesses the ability to develop the "whole man"—physically, spiritually, and socially.

Liberal Arts offers students training for a particular profession with knowledge beyond the interests of their field. It enables them to properly evaluate their own lives and to have the proper perspective in relation to their roles in our present culture.

In an effort to better serve the student body, the College has frequently expanded its staff and intensified its academic schedule.

DION J. WILHELMI
Assistant to the Dean

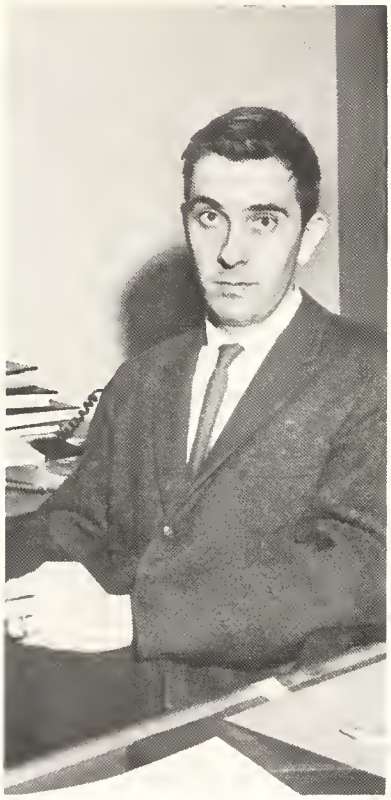

THOMAS P. ANDERSON
Assistant to the Dean

J. Dennis Lamping and Pat Duffy assist L. S. C. students with their new semester schedules.

HONORS PROGRAM

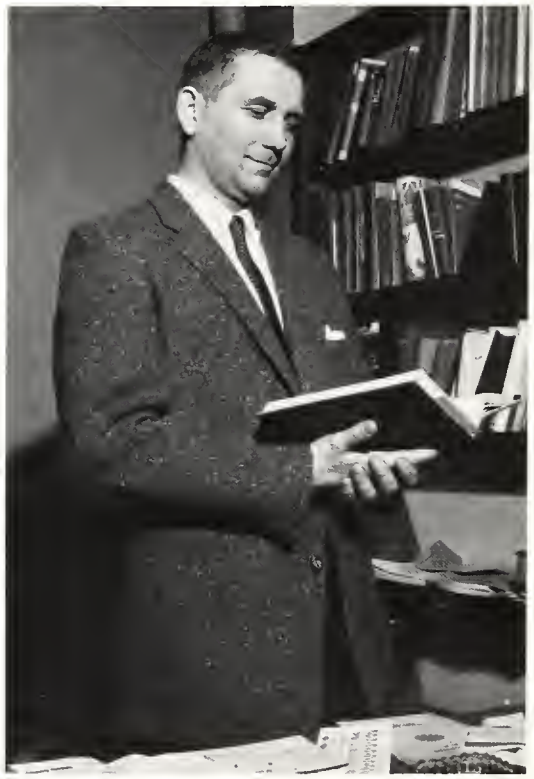

DR. JOSEPH J. WOLFF
Director
Honors Program
Lewis Towers Campus

REV. CARL J. BURLAGE, S. J.
Director
Honors Program
Lake Shore Campus

An integral part of the University's aim of excellence in education is the H.P. which was established in 1936 to provide those students with the necessary ability and energy the opportunity for a more comprehensive course of studies. Although more comprehensive courses are required in all fields, the central purpose of the program is to provide a more intensive study of the student's major field. Additional courses in the major area are taken in junior and senior years. The newest addition to the program is a series of Honors Colloquies. These colloquies cover all the major fields, providing an opportunity for a wide exchange of ideas among the students in the program.

Gathered at the Old Cathay Restaurant for an Honors Program party are John Wanat, Marianne Parker, Susanne Strom, Mark Scott, Timothy Materer, Rev. Carl J. Burlage, S. J., and Stephen Gilmour.

Kenneth Feit, Kathleen Richards, Eleanor Sigborn, and Rev. John Kemp, S. J. consider the medieval era.

ARTS AND SCIENCES DEPARTMENT CHAIRMEN

Although the oldest of Loyola's schools, the College of Arts and Sciences is quite possibly its most dynamic and creative component. This was nowhere better demonstrated than in the many extra or intracurricular activities either initiated or revitalized this year.

DR. RAYMOND P. MARIELLA
Chemistry

DR. JOHN M. WOZNIAK
Education

DR. JOHN S. GERRIETTS
English

One of the notable achievements of the English Department this year was the appearance of **Obscurity and a Penny,** an undergraduate publication devoted to the encouragement of Loyolan poetry. Although entirely a student project, the magazine received informal advice and assistance from members of the English faculty.

REV. THEODORE R. TRACY, S. J.
Classics

V. WALTER P. PETERS, S. J.
Biology

REV. CHARLES H. RUST, S. J.
Mathematics

DR. PAUL S. LIETZ
History

The Classics Department could boast of the spread of Epsilon Pi Rho, the University Classical Club, to the Lake Shore Campus in 1961. The growth of the club newspaper, **Vox,** and an Interest Day for high school students were also realized.

REV. STEWART E. DOLLARD, S. J.
Modern Languages

REV. FRANCIS L. FILAS, S. J.
Theology

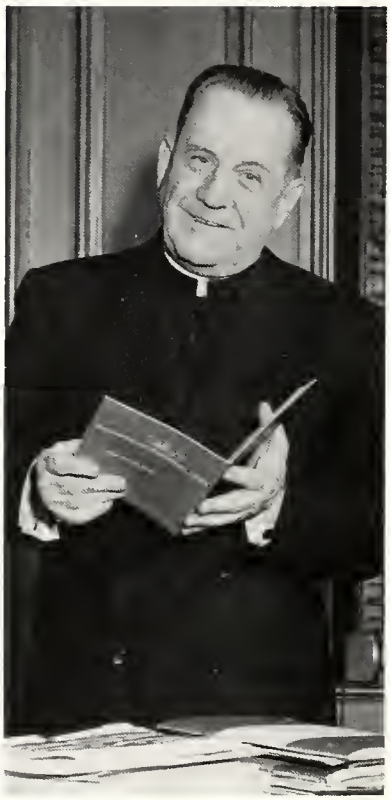

REV. RALPH A. GALLAGHER, S. J.
Sociology

REV. J. DONALD ROLL, S
Physics

The History, Philosophy, and Theology Departments all increased their lecture programs this year. Theological lectures included talks on Church devotions, Scripture, **Mater et Magistra,** and an address by Father Bernard Leeming, S.J., on Church unity. The History Department also made important contributions toward easing the adjustment of foreign students through its support of the Foreign Students Association.

V. TORRENS HECHT, S. J.
Philosophy

REV. VINCENT V. HERR, S. J.
Psychology

DR. JOSEPH F. MENEZ
Politicol Science

DONALD J. STINSON
Speech

.. MATTHEW R. GIUFFRE
Militory Science

DR. LLOYD L. ARNOLD
Notural Science

Biology Faculty

Dr. Edward E. Palinscar, Dr. Thomas E. Malone, Dr. Kenichi K. Hisaoka, Virginia A. Kuta, Dr. John W. Rippon, Rev. Walter P. Peters, S. J., John W. Hudson, Dr. Benedict Joskoski, Dr. Boris Spiroff.

Chemistry Faculty

Standing: Dr. James Wilt, Dr. Charles McCoy, Dr. Edward Lim, Dr. Harvey Posvic. **Seated:** Dr. John Reed, Dr. Frank Cassaretto, Dr. Raymond Mariella, Dr. John Huston.

Classics Faculty

Standing: Rev. Theodore J. Tracy, S. J., George Szemler, Rev. Anthony Galea, S. J., Charles A. Weisbrod. **Seated:** Dr. Leo M. Kaiser, Rev. Laurence E. Henderson, S. J., Rev. James J. Mertz, S. J., Dr. D. Herbert Abel.

Education Faculty

Standing: William Meyer, Dr. Samuel Chidekel, Dr. Ernest Proulx, William Hurley, Dr. Jasper Valenti. **Seated:** Dorothy Larney, Dr. John Wazniak, Dr. Arthur O'Mara, Dr. Katherine Kachno.

Standing: Dr. Wellington, Dr. Samuel Mayo, Carter Frieberg. **Seated:** Douglas Van Bramer, Rosemary Donatelli, Elizabeth Mallahan.

Education Faculty

Standing: Dr. Thomas Gorman, William Cavanaugh, Richard Robbilard, Dr. Earl J. Clark, Harold Murphy, Alfred Poulin, Winfield Lenox, Howard Warchol, Dr. Joseph Wolff, Rev. Carl Stratman. **Seated:** M. Kathleen Dobbins, Katherine Marron, William Leahy, Edward Babowicz, James Kulas, Martin Svaglic, Dr. Paul Hummert.

English Faculty

Standing: James Chambers, John Brennan, David Kubal, Ellen Powers, Ellen Mory West, Robert Bator, Rev. Edward Surtz, S. J., William Dempsey, John Rohan, Dr. John Gerrietts. **Seated:** Julius Kuhinka, Dr. James Barry, Dr. David Spencer, Dr. Patrick Casey, Dr. Ligeia Gallagher, Dion Wilhelmi, Rita Clarkson.

History Faculty

Standing: Robert Burke, Jeremy Barker, Anthony Stringer, Paul Davis, Kevin Buckley, Edward Heberg, Louis Spitznogel, James Strassmaier. **Seated:** Dr. Raymond T. Schmandt, Rev. John Mentag, S. J., Dr. Robert McCluggage, Dr. Paul S. Lietz, Dr. Kenneth M. Jackson, Rev. John L. McKenzie, S. J., Anne Steele.

Mathematics Faculty

Standing: Rev. Charles H. Rust, S. J., Dr. Joseph Zajdel, Dr. Robert Reisel, Dr. Richard Driscoll, George McKenna. **Seated:** Marie Induronte, Rev. Francis Gerst, S. J., John Connelly, Robert Kujalo.

Military Science Faculty

Standing: M/Sgt. Melvin Wagner, M/Sgt. Harold Tovatt, Sgt. Morgan Murphy. **Seated:** Maj. John Gagin, Lt. Col. Matthew Giuffre, Maj. John Sanderson, Jr., Capt. Frank Gartman.

Modern Languages Faculty

Top Row: Herbert Meyer, Myron Zelman, Dr. Mario Federici. **Second Row:** Dr. Apostol, Winifred Bowman. **Third Row:** Dr. Albin Liaugminas. **Bottom Row:** Manuel Blanco Ganzalez, Dr. Graciano Salvador, Dr. Valeria Laube.

Natural Science Faculty

Standing: Robert Pearson, Dr. Philip Seitner. **Seated:** Dr. Yog Ahujo, Dr. Lloyd Arnold, Marjorie Andre.

Philosophy Faculty

First Row: Rev. Vincent Kelly, S. J., Nelson A. LaPlante, James J. Connon, Rev. F. Torrens Hecht, S. J., Roberto Z. Apostol. **Second Row:** Rev. Thomas N. Munson, S. J., Theodore J. Kandalean, Francis J. Catanio. **Third Row:** Vincent C. Punza, Rev. Carl J. Burlage, S. J., Robert G. Armomentos, Rev. Lothar L. Nurnberger, S. J., Mr. George E. Connelly.

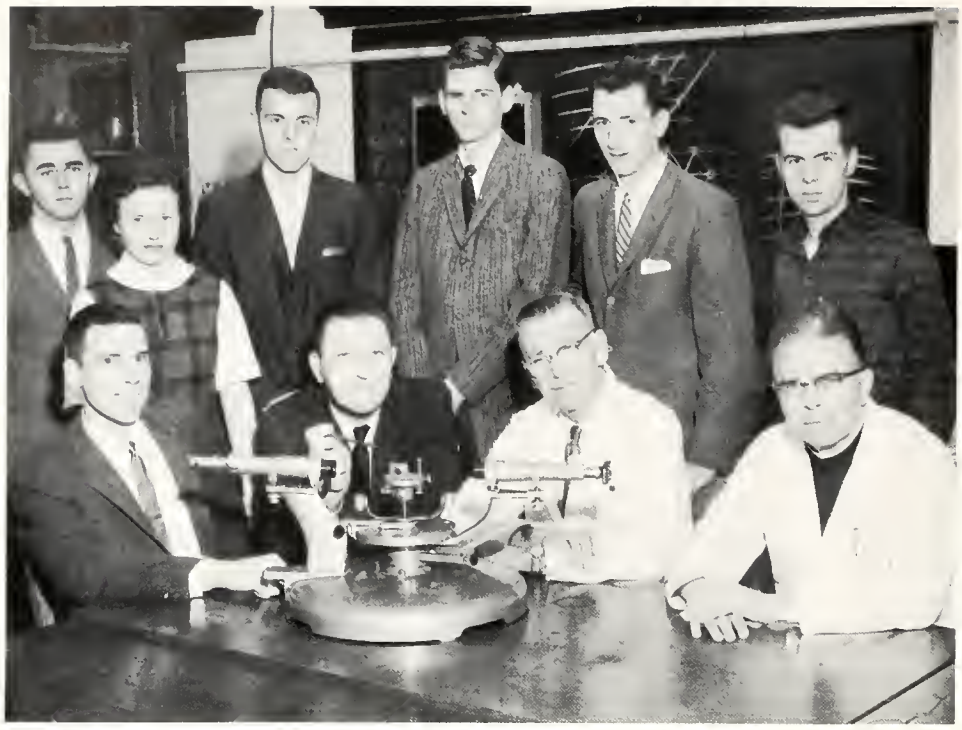

Physics Faculty

Standing: Kenneth Hennig, Barbara Pankas, Kenneth Potocki, William Nellis, George Obermaier, Dennis Garvey. **Seated:** Dr. Albert Claus, Dr. Theodore Phillips, John Melchiors, Rev. J. Donald Roll, S. J.

Political Science Faculty

Standing: Dr. Francis Schwarzenburg, George Wray. **Seated:** Rev. Joseph Small, S. J., Dr. Joseph Menez, Rev. Robert C. Hartnett, S. J.

Psychology Faculty

Standing: Dr. Henry Lambin, Dr. Horace J. Rimbaldi, Dr. Paul J. Von Ebers. **Seated:** Rev. Charles I. Doyle, S. J., Dr. Magda B. Arnold, Miss Marcella A. Twamey, Rev. Vincent V. Herr, S. J.

Standing: Dr. Ronald Walker, Dr. Jaseph Devane, Mr. John Flanagan, Dr. Frank Kabler. **Seated:** Dr. Robert Nicalay, Dr. Richard Maier, Rev. Theodore V. Purcell, S. J.

Sociology Faculty

Standing: Dr. Francis Cizan, John Lennon, Dr. Gordon Zahn. **Seated:** Rev. Sylvester Sieber, Rev. Ralph Gallagher, S. J., Dr. Paul Mundy.

Speech Faculty

Standing: Henry Bussey II, Donald Dickinson, Donald Stinson, William Morris. **Seated:** Pearl Heffron, Elaine Koprowski, Catherine Geary.

Theology Faculty

Rev. William A. Dehler, S. J., Rev. George M. Courtney, Rev. Ralph H. Tolkin, Rev. Fred F. Bergewisch, S. J., Rev. John E. Mullin, S. J., Rev. Marcellus J. Monaco, S. J., Rev. Raymond F. Bellock, S. J., Rev. Eugene J. Ahern, Rev. Francis L. Filas, S. J., Rev. Robert J. McClory, Rev. Mark F. Hurtibise, S. J., Rev. Thomas I. Healy, Rev. John J. Fahey, Rev. Robert E. Henely, Rev. George A. Slominski, Rev. Philip T. Weller, Rev. John J. Felice, S. J.

VERY REV. WALTER L. FARRELL, S.J.
Rector

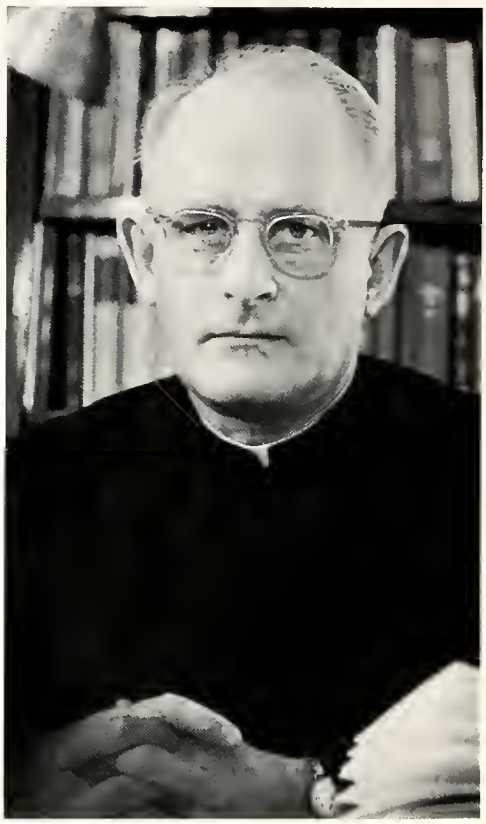

REV. WILLIAM P. LESAINT, S. J.
Deon in Theology

WEST BADEN COLLEGE

Activities at the West Baden Springs resort area rather changed when, in 1934, it became the site of West Baden College for Jesuit seminarians. This college provides training, principally in Philosophy and Theology, for the Jesuits who will serve in the Chicago area. By virtue of being a Pontificial Institute, since 1945, the school is empowered to grant the degree of Licentiate in Philosophy—a degree enabling the recipient to teach in the Jesuit order. The college also grants the Licentiate and the Doctorate in Sacred Theology.

REV. MICHAEL M. MONTAGUE S. J.
Dean in Philosophy

Three seminarians (turned lumberjacks) prepare to fell their first Christmas tree as the joyous season descends upon them.

Elated over their confirmed appointment to the missions of the Southern Rhodesia, Jerome Nadrotowicz (bearded in white) discusses his proposed trip with Frank Chamberlain, Paul O'Brien, and Gerald Streeter.

That this is a perfect setting for meditation (or rollicking) is indicated by the fresh snow tracks.

Two energetic and hungry seminarians pause on the trail.

Flanked by the symmetry of the College atrium, Dennis Dillon, Richard Cherry, and John Hardner meditate.

Evaluating the extent of flood damage, two scholastics seek comfort in their new floating garden.

The wisdom of the ages.

Vying for the extra point, Robert Schmidt slaps the volley ball beyond Jack Croakley's reach.

Let there be light!

Rolland Smith, William Vom Steeg, Theodore Linden, and Richard Perry "philosophize" inside their cabin.

Studying Spanish, Daniel Coffey enjoys the benefit of the language learning lab which he nearly singlehandedly built and maintains at the college.

Cutting corners, Edward Sunshine cheerfully executes his technique on patient Charles Peterson.

PRE-SEMINARY LATIN PROGRAM

The Pre-Seminary Latin Program was established to provide basic courses in Latin for those who wish to become candidates for the priesthood, but who have not had any previous training in the language. The course of study is somewhat of a "crash program" in which the student attends no other classes except those in Latin. The program lasts an entire semester in which five three hour credit courses are taken. These courses include the two elementary Latin courses plus work in Cicero, Virgil, and Latin syntax.

REV. LAWRENCE E. HENDERSON, S.J.
Director

Front row: Michael Brown, Guido Del Rose, Kevin Flaherty, Thomas Schewer, Hermann Gauggel, John O'Neill, John Bernosky. **Second row:** Vincent Giese, Sheldon Fronz, Leo Raus, James Atwell, Thomas Glenn, Jerry Hudrlik, Leo Quinn, Father Henderson. **Third row:** John Warner, Jack Noys, Marc Pierce, Robert Nichols, Lawrence O'Connor, John Manno, Thomas Eichler, James Moriarty, William Gahagan. **Fourth row:** James Eagen, Daniel Roche, James Parr, Dennis McCarthy, James Kurtz, Elroy Flores.

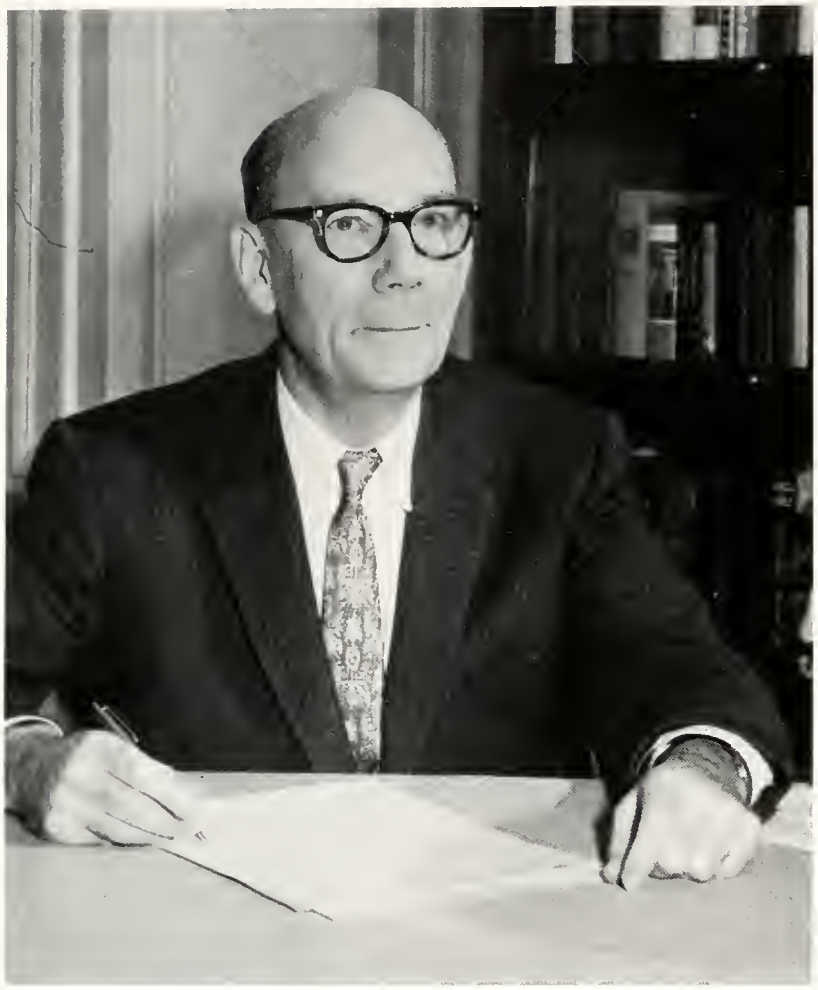

THE SCHOOL OF BUSINESS ADMINISTRATION

DR. J. RAYMOND SHERIFF
Dean

DR. THOMAS BORELLI
Assistant Dean

The School of Business Administration is a new name for an old and fine college of Loyola University —the College of Commerce. Renamed this year after 38 years, the new School of Business Administration is still headed by Dean J. Raymond Sheriff.

The past few years have witnessed rapid and significant changes in the world. With this in mind the college has fully analyzed these changes, and has revised and expanded its curriculum accordingly. Emphasis is placed on liberal studies in the first half of the program which is followed by intensive training in the basic principles of business. Specialization is held to a minimum so as not to destroy the breadth of this type of education.

DR. ROBERT A. MEIER
Accounting

DR. THEODOSI A. MOGILNITSKY
Economics and Finance

DR. RAYMOND A. MAYER
Management

GEORGE J. NIARCHOS
Marketing

JOHN A. ZVETINA
Business Law

Marketing Faculty

Standing: Dr. George Niarchas. **Seated:** Dr. Gerhard Ditz, Danold Mayer.

Dr. Frances Murans, Dr. Theodosi Magilnitsky, Dr. Sylvester Frizol.

Economics and Finance Faculty

John A. Zvetina, John R. Jazwiok.

Business Law Faculty

Management Faculty

Joseph McCullaugh, Dr. Raymond Moyer, Rev. Raymond Jancouskas, S.J.

Accounting Faculty

Standing: Adam Stach, John Zvetina, Richard Kusek, Rev. Dumas L. McCleary. **Seated:** Dr. Robert Meier, Richard Collins.

UNIVERSITY COLLEGE

RICHARD A. MATRE
Dean

JOHN P. DONOHUE
Assistant to the Dean

University College is a separate and unique undergraduate college, yet a vital part of Loyola. It has attained the largest enrollment of any college in the university, serving, primarily, those who work during the day and must limit their educational pursuits to part-time attendance at night. It also affords the opportunity to advance the cultural and intellectual interests of those who wish to satisfy their own aesthetic strivings without concern for credit or immediate graduation. The college also attracts teachers in service desiring to achieve higher degrees or certificates.

The faculty of the College of Arts and Sciences, and other professional men and women, provide the best possible instruction for these students. The college, which began in 1914, is administered by its own dean.

The spirit of Christmas prevails in the University College as the secretaries decorate the office with a creche.

Marian Blake and Joseph Barney assure Beverly Ness that Meteralogy is as enjoyable a course as a Milky Way.

DENTAL SCHOOL

Dr. WILLIAM P. SCHOEN
Dean

Completing its 79th year of activity, the Loyola School of Dentistry during 1961-62 continued to train students to meet the growing needs of the Chicago area.

In addition to classroom study of bacteriology, anatomy, chemistry, and related subjects, students demonstrated their ability by applied work in the school's Medical Center clinic. Their aim was to acquire a thorough knowledge of the diagnosis, prevention, and treatment of oral and related diseases.

Graduate students concentrated their study in the specialized fields of periodontics, orthodontics, and oral surgery. Their work was aided by the school's closed circuit television system, the first of its kind in the nation.

DR. FRANK M. AMATURO
Assistant Dean

. FRANCIS A. VAUGHAN, S.J.
Student Counselor

DR. JOHN R. ALLISON
Director of Clinics

JOHN E. BLICKENSTAFF
Director of Audio-Visual Education

MARY JO WOLFE
Librarian

DEPARTMENT CHAIRMEN

DR. JAMES E. BEST
Endodontics

DR. WILLIAM P. BURCH
Pedodontics

DR. PAUL P. DAWSON
Operative Surgery

DR. GEORGE J. MATOUSEK
Fixed Prosthesis

DR. GUSTAV W. RAPP
Chemistry and Physiology

DR. ANTHONY W. GARGIULO
Periodontics

DR. ARTHUR J. KROL
Prosthetics

DR. JOSEPH R. JARABAK
Orthodontics

DR. NICHOLAS C. CHOUKAS
Oral Surgery

DR. JOHN J. O'MALLEY
Histology

DR. PATRICK D. TOTO
Research and Oral Pathology

DR. NICHOLAS J. BRESCIA
Anatomy

A candid shot of the Senior Technique Laboratory reveals very industrious students.

Discussing Dental Materials are Dr. Schoen, Dr. Molnar, and Dr. Connell.

Anatomy and Histology Faculty. Dr. John O'Malley, Dr. Nicholas Brescia, and Dr. Kenneth Nolan.

In one of the Labs, Norman Sawyer gives some painters to dental student John Buzenas.

Dr. Thomas W. Russell, Dr. Dale Kostiwa, Dr. Paul Dawson, Dr. M. Michael Ivans.

Mrs. Winifred Garvey, switchboard operator pages one of the students.

Dr. George Matausek, Dr. Richard Handschu.

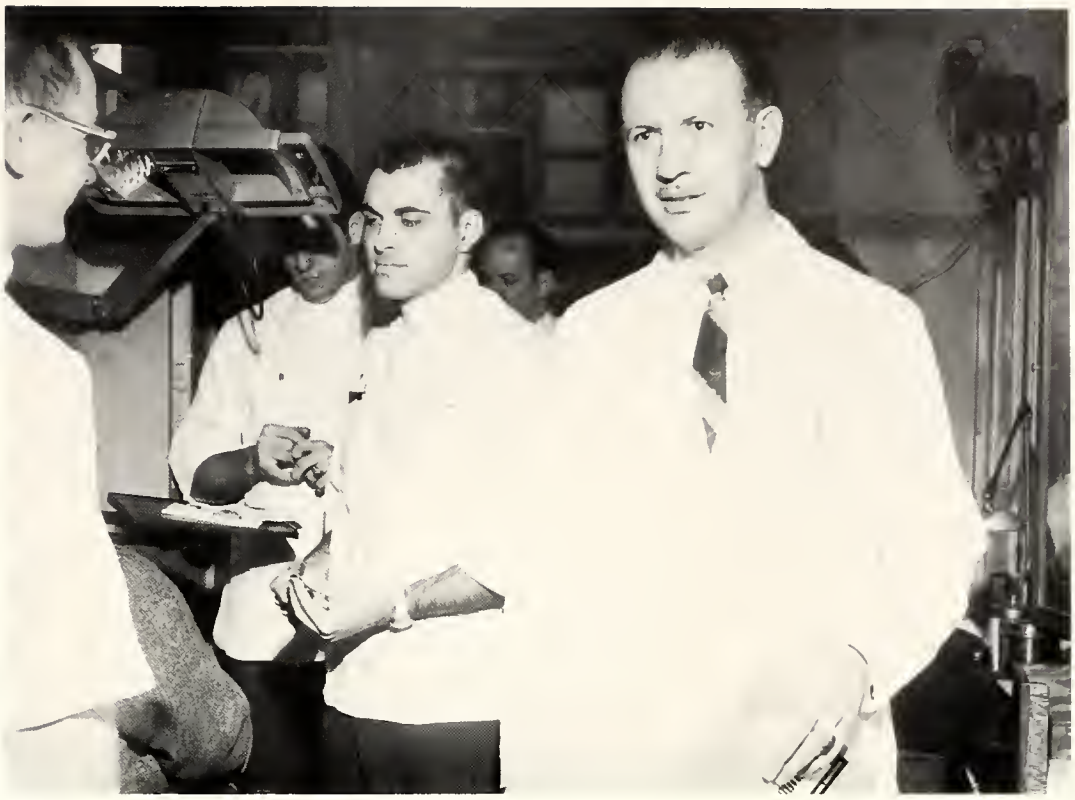

Students work with Dr. Fronk Lucatorto, Chairman of Oral Diagnosis.

Dr. Walter Becker and his nurse, Miss Mildred Vitous.

Dr. Jarabak and graduate students examine a difficult case in the clinic.

Two members of the Pedodontics Faculty, Dr. William Burch and Dr. Nicholas Polito examine the work being done by student Donald Gordon on his patient.

The Chicaga College of Dental Surgery is located in the heart of the cancentration of health facilities embracing five hospitals known as the West Side Medical Center.

Prosthodontics Faculty. Dr. Arthur J. Kral, Dr. Jackson P. Fletcher, and Dr. Rinert Gerhard.

SCHOOL OF LAW

JOHN C. HAYES
Dean

Representative Paul Simons, Dean Hayes, Fr. Hartnett, S.J., and Prof. Carpenter at the Speakers' Luncheon at Younker's Restaurant.

The School of Law of Loyola University, founded in September, 1908, and approved by the American Bar Association in 1925, confers the degree of Juris Doctor and Bachelor of Laws. The method of instruction employed by the School enables the student to thoroughly prepare for the practice of law. The School's courses yield primary attention to the law of Illinois but do not treat it exclusively. The Law School strives to enlighten the minds of its students in regard to their professional and Christian duties. Not only civil but also social and religious duties must be fulfilled by the student both as a lawyer and as a man.

The School conducts both a day division and an evening division and has a present enrollment of over 300 students.

The fine education offered by the School of Law of Loyola University is made possible through continuous survey and revision of courses offered by the faculty and through the employment of the most proficient and most recent studies in law.

Standing: Richard V. Carpenter, J. Farkins, Francis C. Sullivan, Vincent F. Vitulla. **Seated:** John A. Zvetina, John C. Hayes, William L. Lamey.

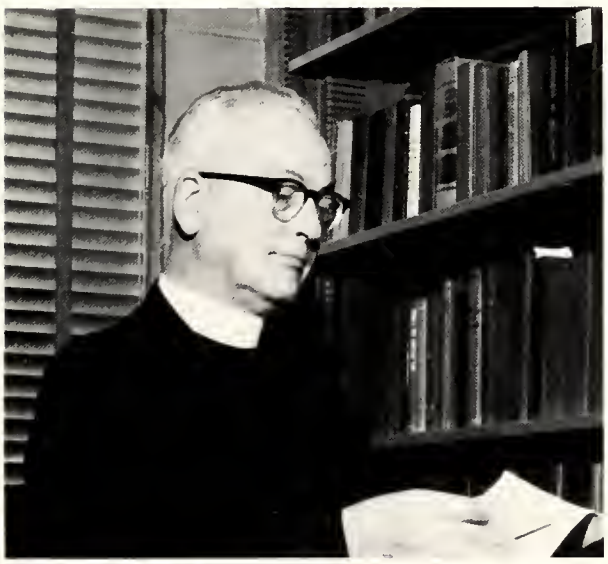

Rev. William J. Kenealy, S. J., browses through law material in his office.

Ted Wyroski, President of the Student Bar Assaciatian, addresses the Freshmen at the Pearson Hatel.

Law School Moot Court teams. **Standing:** Robert P. O'Meara, Neil F. Hartigan, John H. Scheid. **Seated:** Gary D. Friedman, Frank R. Reynolds, James B. Sloan.

Freshmen law students receive their final instructions during orientation.

A Christmas dance was held for the law school in the Mosaic Room of the Belden Stratford Hotel. Seen here are Jim Sloan, Mike Hartman, Mike Caldwell, John Sheid, and their dates.

Law students and faculty listen attentively to one of the speeches given at the Speakers' Luncheon at the commencement of the year.

Mel Kamm, a senior law student, attempts to lead a song fest at the hayride held in September. Other identifiable law students are Frank Van Bree, Bill Creed, Maury McCarthy, Paul Cronin, and Clem Stegman.

Roger Galassini and Bill Connell are seen studying vigorously in the Law Library.

DR. JOHN F. SHEEHAN
Dean

STRITCH SCHOOL OF MEDICINE

DR. FREDERICK M. SELFRIDGE
Director of Mercy Hospital Clinic

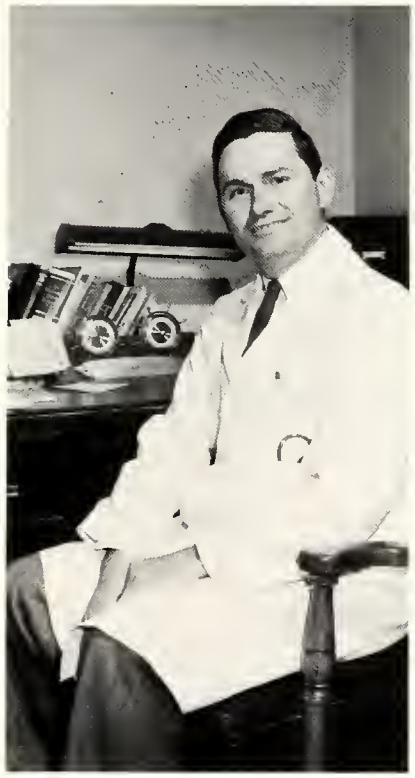

REV. JOHN W. BIERI, S.J.
Student Counselor

DR. THOMAS P. GALARNEAULT, JR.
Associate Professor, Mircrobiology

As an integral part of the University, the School of Medicine has risen to the point of being one of the finest medical schools in the world. Currently representing a consolidation of four independent medical schools, Stritch dates back to 1909 when the first of these, Illinois Medical School, was affiliated with Loyola University.

The objective of the school is to provide an opportunity for education in sound medical science and to fit the qualified student for the practice of medicine. An additional responsibility, and one which goes hand in hand with this objective, is that of extending the knowledge and methods of control of the physical and mental afflictions of man through the research efforts of teacher and student.

For professional, research, and educational purposes, Stritch operates main clinics at Mercy Hospital, Loretto Hospital, Lewis Memorial Maternity Hospital, and Cook County Hospital.

Dr. James J. Callahan, **Chairman, Bones and Jaint Surgery,** lectures on prostheses.

Gerald Tomazewski, a graduate student, preparing vacuum equipment for an experiment.

DR. THRSLE T. JOB
Professor Emeritus of Anatomy
Assistant to the Dean

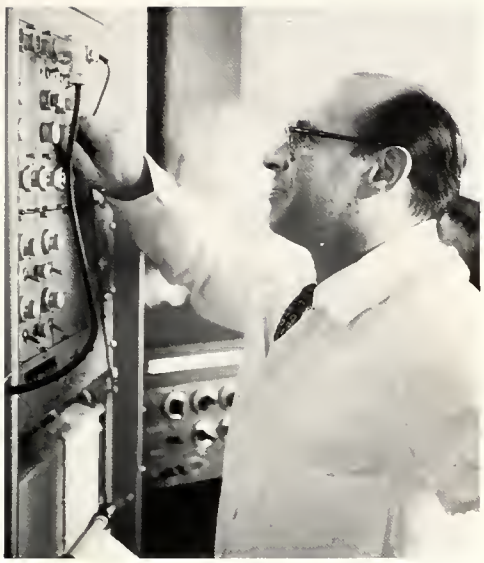

DR. ALEXANDER G. KARCZMAR, **Chairman, Pharmacology and Therspentics** adjusting a "Dynograph".

Freshmen students Hellen Mellinger, Bill Matviuw, Larry Mazzarella, and James Malloy, working in the lab.

Cited for his distinguished excellence in orthopedic surgery and medical education, Dr. James J. Callahan receives the 1961 Stritch Award from Dean Sheehan as the very Rev. James F. Maguire, S. J., offers congratulations to the doctar.

Graduate students Priscilla Bourgault and Stuart Ridlon with Dr. Karczmar and Dr. Akers operate Pharmacology polygraphs.

Dr. Einar Leifson, **Chairman Microbiology,** studies a slide in his lab.

Carroll Grimm, a senior medical student, examines a patient in the Clinic.

Dr. Leifson flames his loop.

Dr. Robert Hadek works with freshmen students Bob Ryan, Leroy Smith, and Jim Smith in an Anatomy study.

Dr. Lincoln V. Domm
Chairman, Anatomy

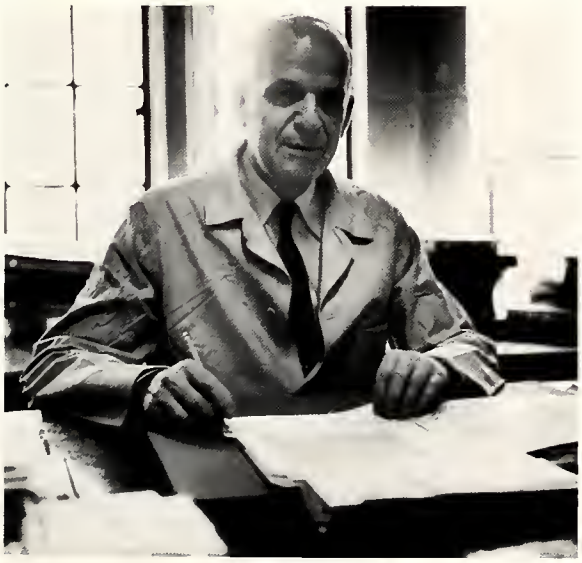

Freshmen Jim Smith and Gregory Grabiak conduct a dissection.

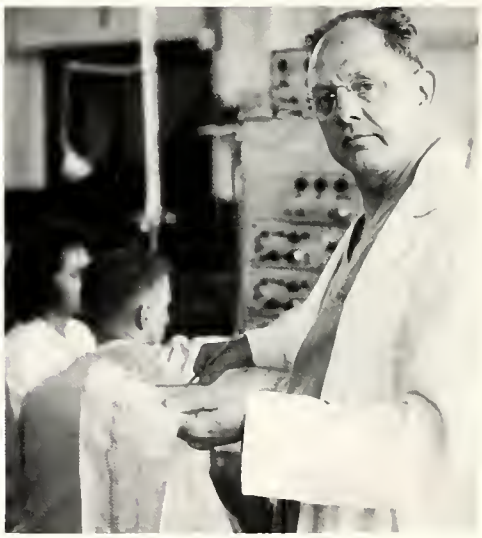

Dr. Walter C. Randall, **Chairman, Physiology,** checking a polygraph (lie detector) record.

Dr. Hugh J. McDonald, **Chairman, Biochemistry,** with an ionograph chart.

Dr. Harry Wong, a Professar af Anotomy, examines specimens.

Grace Shramek, graduate student in Microbiology, examines tissue cultures.

Olfat Awad, Jean Mavigliano, and John Fernandez make a polygraph of a dog.

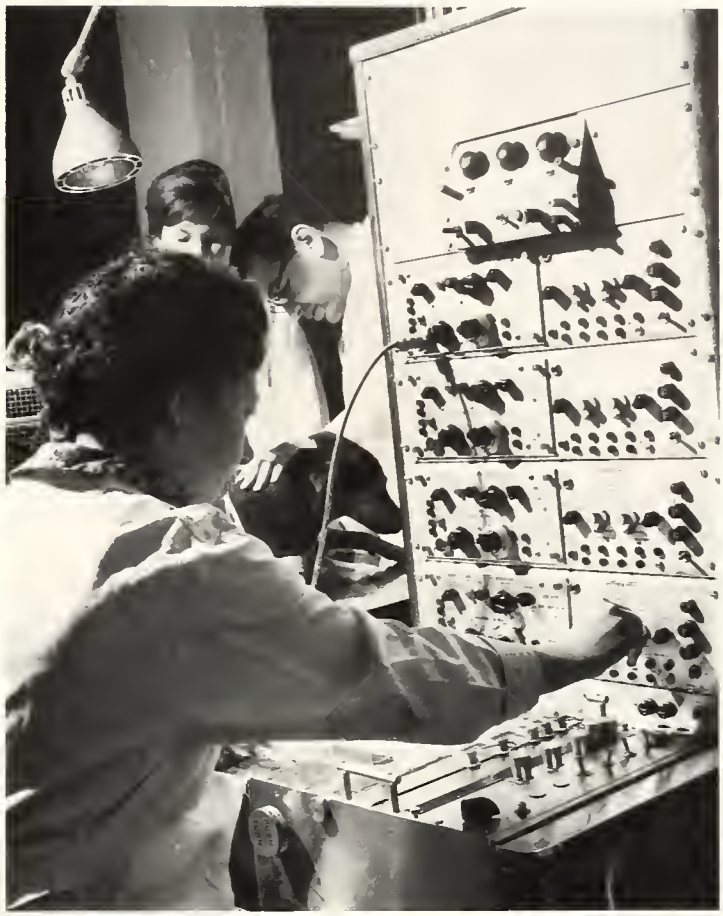

James Eggers, senior, takes patient's blood pressure in the Clinic.

Anatomy graduate student Bernadette Ward compares specimens for class.

Dr. Wilbur C. Wellbond, Instructor in Anatomy, reviews his material.

Gladys Kiniery
Dean

Essie Anglum
Public Health Nursing

SCHOOL OF NURSING

Now entering into its twenty-seventh year the Loyola School of Nursing has good reason to be proud of its nursing program. During this time it has trained and educated young women to assume their places in a world clamoring for help in its battle against sickness and disease.

The School of Nursing offers two degree programs. It has designed a basic program for high school gradutes which combines nurse's training with liberal arts studies. And it has a supplemental degree program which allows registered nurses to attain a degree by supplementing their three year hospital diploma with college academic work.

This college, as all of the colleges of the University, endeavors to imbue its students not only with the technical skills necessary in the nursing profession, but also strives to instill in each individual a knowledge of herself, God, and her fellowmen.

Nursing Faculty. **Standing:** Martha Goodrich, Mary Kartel, Clarice Rusvold, Marjorie Kaepplinger, Margaret McDermott, Angeline Ambrasia, Constance Ferris, Leona Smolinski, Monica Schwabe, Frances Geddo, Mary O'Neill. **Seated:** Mary Sloan, Imagene King, Cecilia Fennessy, Gladys Kiniery, Essie Anglum, Shirley Baettger.

Alice McHugh and Marilynn Carey examine a medical record in order to give better nursing care.

Frances Geddo teaches registered nursing students Helen Grace and Joan Harper procedures for the proper administration of narcotics.

Alice McHugh prepares a hypodermic syringe for one of her patients.

Alice McHugh, Marilyn Carey, Joan Harper, and Helen Grace hold a nursing team conference with the instructor, Frances Geddo, to plan for their patients' rehabilitation.

Marilyn Corey stops at the floor desk to check a patient's medication schedule.

Dr. Charles Proctor, Stritch School of Medicine, lectures on pharmacology in a nursing class.

Barbara Phillips, Margaret Malone, and Pat Zimmerman busy themselves at the reception desk at Saint Francis Hospital, Evanston.

Junior nurses in a lakeside processional to the chapel on Recognition Day.

Nurses prepare a patient for the operating room as part of their in-hospital training at Saint Francis.

Nurses attend Mass and Communion at the annual Recognition Day.

Pat Matousek and Bea Bouchonville work carefully in the Medicine Room.

INSTITUTE OF SOCIAL AND

REV. RALPH A. GALLAGHER, S.J.
Director

Philomena Mullady, associate professor, and Paul B. Grant, field representative, examine a new piece of literature for seminar use.

INDUSTRIAL RELATIONS

The Institute of Social and Industrial Relations was founded at Loyola University in 1941. It offers courses on a graduate level to students seeking preparation and advancement in the field of personnel administration, industrial relations, and public administration. It also offers courses to students seeking training as sociologists in industry or government, or as teachers of the social sciences.

Such a program recognizes the strategic importance of employer—employee relationships in modern industrial society. Practical experience in various fields is available to the student through the cooperation of companies, unions, and governmental agencies which devote their time and energy to introducing the students to the actual operation of various phases of industrial relations. This plan is called the Internship Program.

Father Gallagher lectures to an I.S.I.R. class.

The law library gets much use from I.S.I.R. students.

MATTHEW H. SCHOENBAUM
Dean of the School of Social Work

Social workers aid troubled people in solving problems which hamper a productive and satisfying life.

Seeing the essential dignity of man, and appreciating both his natural and supernatural qualities, the Catholic social worker helps the underprivileged, the needy, and the physically and mentally ill. He applies moral and ethical principles in freeing individuals from the obstacles which impede their continued growth. The social worker, then, assists in God's own work — the betterment of mankind.

But to be an effective social worker, principles must be blended with a scientific knowledge of human behavior, familiarity with social service, and an intense interest in people.

The Loyola School of Social Work possesses a philosophy which permeates its entire curriculum. Using a framework of scholastic philosophy and Catholic theology, the School integrates high professional competence with the ideals of Christian life.

Dennis Duffy, Mary Sherlock, and Mary Lu Roberts pause at the bulletin board to read about a new development in the profession — the certification of social workers.

Social Work faculty; **standing:** Rev. Felix Biestek, S.J., Alice Monan, Mary O'Laughlin, Margaret O'Byrne, Shirley Anderson, Romana Burke; **seated:** Earline Woods, Constance Kellam, Dean Shaenbaum, Margaret Dwyer, and Martha Urbanawski.

The orientation program held on the Lake Shore Campus in September was attended by most of the second-year students.

The insecure look on the faces of this portion of the first-year class is explained by the fact that this picture was taken on their second day in school.

The research project of second-year students functions through small committees. This one is composed of Alvino Glancey, Julius Zittler, Willis Hartman, and Geraldine Tosby. The "kibitzers" are Julian Abraham and Bernard Karkas.

The senior officers of the Student Council, Richard Triska, Barbara Shannon, Bernard Farkas, and Julian Abraham meet to plan the election of the first-year officers.

This is the other half of the first year students. The visit to the Lake Shore Campus was one item in their orientation program.

This mural denotes the various paths of the early Jesuit missionaries.

JEROME V. JACOBSEN
Director

INSTITUTE OF JESUIT HISTORY

The institute of Jesuit History of Loyola University is integrated academically with the graduate school of the university. Coordination with the graduate school is arranged between the director of the institute, the Rev. Jerome V. Jacobsen, S.J. and the Dean.

The purpose of the institute is their promotion of the study of American Jesuit History by research and publications in this field and by teaching history in the graduate school of the University. The institute has published a number of monographs on Jesuit history, several texts in history, and publishes the quarterly, Mid-America.

REV. CHARLES I. DOYLE, S.J.
Director

CHILD GUIDANCE CENTER

The Child Guidance Center was established at Loyola University in 1941. Since that time the Center has served more than 8,000 clients and their families. Six full-time clinical psychologists and a group of trained assistants staff the facilities.

The Center gives child guidance service of a psychological (non-psychiatric nature), dealing with behavioral problems, school adjustment, vocational guidance, interpretation of retardation and mental deficiency, pre-school training, and counseling on special school placements. It also provides personal counseling of children and adolescents, with emphasis on the counseling of parents and the treatment of children's emotional problems by psychological therapy.

Loyola Child Guidance Center Staff. **Seated.** Judy Haffman, Virginia Wenzel, Susanne Jiminez, Dorothy B. Auw, Mary Julia Masterman, Helen K. Pancer. **Standing:** Fr. Dennis Lusy, Charles Patkay, Jean Vass, Marcella A. Twamey, Ann Henke, Fr. Charles I. Doyle, S.J., Fr. Gerald Grant.

The Home Study Department was established in 1921 to bring the university to the student, and it has done exactly that. This year students are enrolled from every state in the Union and from Canada. Servicemen and religious in distant Africa and Europe are also taking advantage of this unique opportunity to further their academic training.

Loyola University is one of only two Catholic universities offering a program of home study. And as a member of the National University Extension Association, Loyola's home study courses are widely advertised through the NUEA Guide to Correspondence Studies.

MISS MARY LOUISE McPARTLIN
Director of Home Study

HOME STUDY DEPARTMENT

Marion Gubala, Mrs. Rose Szabelski, and Christine Chonis perform the secretarial duties in the Home Study Department.

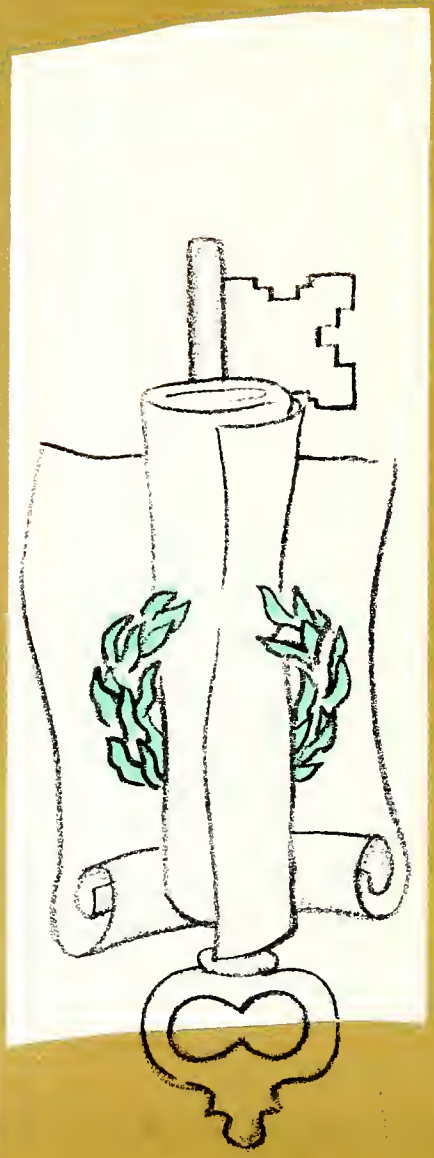

honoraries

Blue Key members **standing:** Dick Rogan, Joe Scully, and Jim Brophy; **seated:** Al Buso, Fred Green, and Jack Fahrenbach.

BLUE KEY

Blue Key, the National Leadership and Honor Fraternity, is an organization which honors the well-rounded collegian who fulfills the qualifications of the organization. Each year Blue Key selects pledges from the schools of Business Administration, Dentistry, Lake Shore and Lewis Towers Arts, Law, Medicine, and University College. The students are selected on the basis of the Blue Key principles of leadership, service and scholarship. A number of honorary memberships are also bestowed. The awards are presented at the annual Invitation Dinner, at which the Faculty Man of the Year, and the Organization of the Year are named.

Blue Key members **standing:** John Dentzer, Mike McConnell, Earl Olson, Jim Alex, Jim Murray, Richard L. Delo, and Maury McCarthy; **seated:** Jim Harris, Jack Billimack, Bob Wall, **president,** Larry Gerber, and Jim Moran.

Blue Key pledges are inducted during the annual Invitational Dance.

1962 Blue Key pledges **front:** Mike Connally, Mick Donahue, Jack Lewis, Tom Philpatt, Mike Dessimaz, Don Kunath, and Bob Aagard; **middle:** Dean Sorenson, James Ferrini, Dick Dunne, Jim Schneider, Ted Wyroski, Tom Nelson, Jim Reilly, Ken Bresley; **top:** Larry Grady, Neil Hartigan, James Rasmussen, Don Harries, Bill Gardiner, Kevin Forde, Harry Dolan, Bill Nico, and Don Barrett.

ALPHA SIGMA NU

As a national Jesuit honorary fraternity, Alpha Sigma Nu was founded in 1915 and established its Loyola Chapter in 1939. Presently, membership is extended to thirty Jesuit colleges and universities, while Loyola's ranks contain some 350 inductees. Nominated by the campus Deans and chapter members, prospective candidates are finally selected by the President of the University on the basis of academic excellence consistent with cultural and intellectual service to the University. Officers of the organization during the current year have planned several activities including the annual banquet. Rev. John A. Kemp, S.J. is the moderator.

Alpha Sigma Nu members **standing:** Richard Rogan, Gerald Swick, Dr. James Smith, James Harris, Charles Lewis, Kenneth Feit, Frank Reynolds, Daniel Radocha, Ernest Leydet, Robert Bonovich, Earl Olson; **seated:** Ronald Kampwirth, Dr. Carter Francis, John Lamendella, Rev. John A. Kemp, S.J., **moderator,** Dr. Ronald Severino, Joseph Lenihan, Dr. Charles Marrow, and John Ward.

BETA ALPHA PSI

Beta Alpha Psi is the National Honorary Accounting Fraternity. On the basis of scholastic achievement in general business subjects and in accounting, its members are chosen. It provides its members with professional recognition for their achievements.

The Beta Iota Chapter was installed on the Loyola campus on November 10, 1960. Since its installation, it has provided its members with many opportunities to become acquainted with the accounting profession. It also provides service to the University by assisting the accounting department in many of their extra-curricular projects. The Beta Iota Chapter also publishes a journal which presents current accounting problems to the accounting students for their own advancement.

Beta Alpha Psi Officers, **standing:** Michael Garvey, and Gerald Salotti, **seated:** Leonard Novotny, **president,** and Bro. Alan Syslo, C.S.V.

Beta Alpha Psi members, **left to right:** Jerome Conlon, Michael Garvey, Leonard Novotny, Gerry Swick, Theodore Antos, Gearld Solotti, Bro. Alan Syslo, C.S.V.

BETA GAMMA SIGMA

Beta Gamma Sigma is the newest organization at Loyola. This national honor commerce fraternity was founded this year on April 21, 1962, by Dr. Raymond Mayer who is head of the Management department. Beta Gamma Sigma has chapters at all of the Big Ten universities.

In order to join this organization, commerce students must be in attendance at Loyola for three years, and be in either the upper ten per-cent of the Senior class or the upper four per-cent of the Junior class.

Beta Gamma Sigma Members. Richard Rogan, George Wehrle, Joanne Posch, John Dixon, and Jerry Swick.

CIRCUMFERENCE

Circumference was founded in 1958 as an organization to give special recognition to women students who had excelled in scholarship, leadership, and service. The present 31 members have maintained a 2.5 cumulative average, which is also a prerequisite for the semester proceeding their installation.

The candidates, nominated by the deans of various colleges, department heads, or by the Circumference members themselves, belong to at least two extracurricular organizations and have held two offices or major chairmanships. Although all members are chosen from the undergraduate level, this year Mariette le Blanc has been selected as the first honorary member.

Circumference Officers. Kathy Hawkins, **secretory;** Ellen Miller, **treasurer;** Marylee Cullen, **president;** Pat Cordan, **vice-president.**

Circumference Members. **Top row:** Jaan Tengblad, Ellen Miller, Darlene O'Brochta, Lori Glatt, Julie Fish, Kereen Farster, Helen Slattery. **Middle row:** Ann Shannan, Bonnie Berteaux, Linda Daman, Sue Witt, Kay Cutler, Judy Duda, Ja Anne Cwikla, Kathy Hawkins, Pat Cardan. **Bottom row:** Arlene O'Brien, Mary Bergen, Miss Le Blanc, **moderotor;** Monica Kozak, Judy Tratta, Alice McHugh, Marylee Cullen.

Delta Sigma Rho Officers. Donald Stinson, **faculty sponsor,** Tim Materer, Mary Lee Cullen, Ken Feit, **president.**

DELTA SIGMA RHO

Victorious members with Donald Stinson are Jerry Woynerowski, Nancy Klickman, Mary Lee Cullen, and Kael Kennedy.

A National Honorary Forensic Fraternity, Delta Sigma Rho was founded to encourage forensic achievement and to reward those excelling in public speaking. Formed in Chicago in 1906, the fraternity now includes over eighty chapters nationally.

In this, its third year of activity at Loyola, Delta Sigma Rho has attempted to promote forensics on the college level by providing the opportunity for students to display their talent. On the high school level it contributes to the Chicago Catholic Debate League.

PHI SIGMA TAU

Phi Sigma Tau, the national honor society of philosophy, was established at Loyola in 1955. The Loyola Chapter was the national society's first chapter at a Catholic University.

The aims of Phi Sigma Tau include the encouragement and rewarding of scholarship, the promotion of research and advanced study in philosophy, and the popularization of philosophy among the student body. Requirements for membership include the maintaining of a "B" average in at least three philosophy courses.

The group is moderated by the Rev. Robert W. Mulligan, S.J.

Phi Sigma Tau Officers. William Nico, **treasurer;** Ellen Miller, **secretary;** John Lyons, **president.**

LOYOLAN UNDERGRADUATE AWARDS

Loyalan Awards Committee.. **Standing:** Frank Augustyn, Eleanar Sigbarn, Jim Schneider. **Sitting:** Alice Farrell, Jim Brophy, **chairman;** Pat Cardan, Micki Leaner. **Missing from picture were:** Mike Lynch, Jack Fahrenbach, Sue Dupre, Ken Feit, and Dr. Kenneth Jackson, **adviser.**

JOSEPH SCULLY
Fraternity

DONNA SIUDA
Sorority

WILLIAM NICO
Independent

In order to cite individuals for achievements in specific areas, the **Loyolan** editors and staff committee revised the 1962 awards to include the following categories:

Athletics — for contribution to the University through Varsity sports.

Greeks — for contributions to the University and the Greek system.

Independents — for contributions to the University and the student body.

Publications — for contributions to the University through publications.

Scholarship — for outstanding academic achievement.

Student Government — for contributions to student government.

BERNARD BLAU
Athletics

MARYLEE CULLEN
Scholarship

HANNELORE GLATT
Independent

EDWARD M. DONAHUE
Student Government

JUDITH KOSLOSKUS
Student Government

DAVID SWINEHART
Publications

Pi Delta Epsilon Officers. **Standing:** Al Busa, Jim Kopp. **Sitting:** Lori Glatt, Ellen Miller.

Pi Delta Epsilon, an honorary fraternity, designed to reward the student journalist for his efforts, services and accomplishments was founded at Syracuse University in 1909.

A group of students on the staff of the **Loyolan, Cadence** and the **Loyola News** in the school year of 1958-1959 formed an organization to petition Pi Delta Epsilon to establish a chapter at Loyola University. On May 29, 1959, the Loyola chapter of Pi Delta Epsilon was officially established. The members of this fraternity have been given the honor of staffing **Enosis,** the quarterly publication of the Union Board.

An annual banquet under the direction of Father Thomas J. Bryant, S.J. is given in May for new members.

PI DELTA EPSILON

Pi Delta Epsilon. **Standing:** Pat Joyce, Colie Connelly, Dave Swinehart. **Sitting:** Jim Brophy, Alice Farrell, Marie Pindak, Jim Alex.

PI GAMMA MU

Professor Joseph F. Gensert, Moderator of Pi Gamma Mu, Governor Kerner, and Rev. Ralph A. Gallagher, S.J., Chairman of the Sociology Department have an animated discussion.

Thomas E. Burke addresses a Pi Gamma Mu assembly at the 1961 banquet, while Raymond M. Hilliard, Thomas F. Hawkins, and Mrs. Frank J. Lewis look on.

Pi Gamma Mu is an exclusive national honor society of scholars in the social sciences. It is comprised of those seniors, graduate students, faculty, and administration, who by previous academic and professional record have merited such nomination and national recognition. The annual induction for members takes place at a banquet in June.

Pi Gamma Mu Officers: Marianne Veseletts, Mary C. Bellini, and Vincent J. Grant.

Who's Who. **Standing:** Jack Billimack, Bob Wall, Butch Blau, Bob Mullenback, Ken Bresley, Larry Grady. **Seated:** Lori Glatt, Lenore Quinn, Marylee Cullen, Joan Duffy.

Who's Who. Dave Swinehart, Ellen Miller, Mick Donahue, Joe Scully.

WHO'S WHO

The first edition of Who's Who in American Universities and Colleges was published for the academic year 1934-1935. This year Loyola University will have participated in this recognition organization for the fourth time.

Criteria for selection is based upon the student's scholarship, leadership, cooperation in educational and extracurricular activities, and promise of future usefulness.

Each university or college that participates is assigned a separate quota large enough to give a well-rounded representative of student body, but small enough to confine nominations to an exceptional group of students.

Who's Who. Kenneth Galjan, Peter Cunningham.

DUMBACH HALL
HUMANITIES

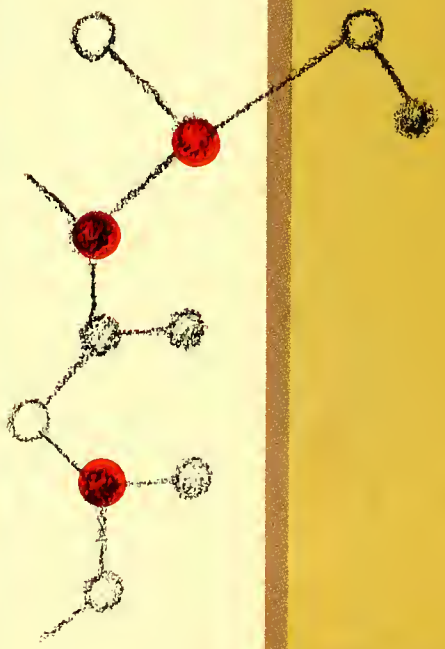

organizations

ACCOUNTING CLUB

The Accounting Club was founded at Loyola in 1949. The purpose of the organization is to strive to bridge the gap between accounting theory and its practical application. This aim is accomplished through speakers from the fields of public accounting, industry, and banking.

The organization actively participates in presenting an Opportunity Conclave as an affiliate of the Illinois Conference of Accountancy Clubs. The entire day consists in acquainting the students with the opportunities available for employment, training, and advancement in the business world.

The members are given the opportunity to take active participation in the various programs which it sponsors. This practical application of theories is an invaluable complement to their learning. The members are given the opportunity to discuss the programs and ideas of accountants employed in many of the outstanding Chicago area business firms.

Accounting Club. **Standing:** Richard Carrol, Tom Blanchfield, and Jerry Conlon. **Seated:** Michael Garvey, Leonard Novotny, Theodore Antos, and Gerald Solotti.

Discussing future plans are American Chemical Society officers Leonard Piskewicz, Carolyn Mack, Larry De Chatelet, **president,** and Julianna Kaczor.

AMERICAN CHEMICAL SOCIETY

In May of 1950, the American Chemical Society replaced the former Chemistry Club at Loyola. This Student affiliate branch of the American Chemical Society is open to students enrolled in the chemistry curriculum and other individuals who are interested in expanding their understanding of science beyond the classroom lecture. The primary purpose of the Society entails the developing of a professional attitude among its members toward the field of chemistry.

The meetings, which are held twice a month, are composed of motion pictures pertaining to research and experiments recently conducted in this science. Also, guest speakers from other universities broaden the prospective chemist's knowledge.

"The Loyola Chemisphere" is the monthly publication produced by the Society which further supplements and fulfills the purposes of the organization.

Dr. Frank Cassaretta, **moderotor,** Dan Allen, Dennis Piszkiewicz, Jim Bitta, Joe Roberts, Jay Sabath. **Middle:** Karen Dannenhauer, Marie Biel, Jerry Maas, Janina Raduila, Stan Czepiel. **Front:** Vida Kanisauskas, Carolyn Mack, Nick Piazza, Julie Kaczor, Marilynn Cavender, Jim Vlazny, Larry DeChatelet, Mitch Gienco.

A.U.S.A. Members. **First Row:** Don Kunath, **president;** Bill O'Neil, Lt. Col. Matthew Guifre, Edward Cunningham, Joe O'Callaghan. **Second Row:** Bob Rohde, Ken Potocki, Andy Symanski, Ken Bresley, George Sobol, James Dempsey. **Third Row:** Stephen J. Hass, James E. Feeley, Jr., Joseph A. Klodzinski, Raymond Wright, Pete J. Seiler, Jan Anderson, Thomas Bonk, Earl Krone. **Fourth Row:** Arden Inda, Kevin Burke, Donald Owcarz, Frederick Ihies, Richard McCloskey, Richard Tillotsen, Tony Scola, Jim Rappel, Vincent Cipallo, John Driscoll, George Kishunas, Thomas Mick. **Fifth Row:** John M. Scheer, Ross Riley, Patrick Carpenter, Ronald Van Patten, Martin Lane, Casper John Alessi, Jr., Bruce Bonafide, Godfrey Schnabel, Barry McCarthy, John Martin.

ASSOCIATION OF THE UNITED STATES ARMY

Founded in 1957 by Lt. Col. James L. McCrorey, the Loyola chapter of the AUSA aims at informing both military and civilian personnel of changes in military technology and at establishing close contact between cadets of the R.O.T.C. corps and the Regular Army.

To achieve its purposes, AUSA provides an orientation program for freshmen at the beginning of each year, sponsors lectures and films, and generally attempts to provide a social atmosphere in which cadets can associate with professional soldiers and with their fellow students. It also sponsors an annual Open House and the formal Military Ball.

Felix Standaert, Belgian Consul, presents a bouquet to Queen Nancy Holm with the assistance of John Alesio and Patricia Dierberger.

Bellarmine Philosophy Club. **Standing:** Robert Luneburg, Joseph Maurer. **Seated:** John Barnes, Bernard Gledhill, Dr. Richard Hinners, Susanne Stram, Frank Reid.

BELLARMINE PHILOSOPHY CLUB

It was for those students whose interest in philosophy ranges beyond the average that the Bellarmine Philosophy Club was founded. The purpose of this organization is to extend student's knowledge in the field of things philosophical farther than Scholasticism, and at the same time, engender a deeper respect for the Scholastics through concentrated study of various schools of thought.

To carry out its aims, the club sponsors discussions on both the Lewis Towers and Lake Shore campuses, as well as an annual lecture series by authorities in the field. Guest speakers this year included Father Munson, S.J., with an exploration of Aquinas; and Dr. Hinners, with an analysis of the mind of man.

The club, originally founded in 1920, is open to all students on either campus who wish to learn more of this field.

Robert Luneburg, president of the Bellarmine Philosophy Club, and Dr. Richard Hinners, moderator, addresses a student seminar.

One of the largest student organizations at Loyola with branches on both campuses, the Coed Club cannot boast of the long history that other campus organizations have enjoyed. It was founded only thirteen years ago, soon after large numbers of women students were admitted to the University.

In that short time, however, the Coed Club has gained recognition as an extremely active group and has established some memorable Loyola traditions.

The club's aim is to unite the women students of the University in social, academic, and religious life.

LAKE SHORE COED CLUB

Lake Shore Coed Club. **Standing:** Barbara Ja Chesna, Joyce Seidel, Michaele Wapole, Marge Prosyck, Mickey Dooling. **Seated:** Joan Trandel, Marge Billings, Lynn Martin, Edwina Krol, Mary Ann Kasal, Carol Ward.

Lake Shore Coed Club Officers. **Standing:** Edwina Kral, **social chairman;** Barbara Riven, **treasurer;** Mary Ann Dooling, **publicity chairman. Seated:** Julianna Fish, **president;** Michaele Wapole, **card party chairman.**

Lake Shore Coed Club. **Standing:** Julianna Fish, Barbara Rivan, Charlene Bogaerts, Sandra DioGuardi. **Seated:** Anita Weisbrod, Maureen Doherty, Trudy Fitzpatrick, Kathy Dendler, Janet Gallagher. **Seated on Floor:** Pat Miller, Sue Bradley, Ann Landgren.

Lewis Towers Coed Club Officers. Marie Tote, **Secretary;** Joanne Hosteny, **publicity chairman;** Linda Doman, **big sister chairman;** Ann Shannon, **membership chairman;** Joanne Phillips, **social chairmon. Seated:** Irene Wizniok, **treasurer;** Lenore Quinn, **president;** Anne Yourg, **vice-president.**

Lewis Towers Coed Club. **Top Row:** Connie Jung, Judy Duda, Mary Amidei, Mary Kay Bolsenga, Diane Darling, Barbara Plevo, Pat Smith, Jane Brust, Ellen Krolin, Maureen Hogan. **Middle Row:** Pat Burboch, Elaine Casella, Cathy Clark, Monica Gilmore, Charlene Parker, Dianne Tukonites, Eleanore Perry, Elizabeth Newman, Dorothy Simunek, Jean Mullooly. **Bottom Row:** Barbara Randazzo, Toni Sono, Sue Thelin, Joan Phillips, Lynn Mitchell, Sally Bobernoc, Judy Yocullo, Joanne Spitzner, Sandy Mills, Pat Brown.

LEWIS TOWERS COED CLUB

In its functions, the Coed Club places emphasis on an extensive program of diversified social activities, including the Freshman Welcoming Tea; the Big Sister program, climaxed by the annual spaghetti dinner; the Coed Club Christmas Formal; the annual Ski Week (co-sponsored with the Loyola Union); the spring card party and fashion show; the spring dance; and the Senior Farewell Dinner. Also an annual event is the closed retreat at Warrenville sponsored by the Coed Club.

Members of the Lewis Towers Coed Club. **Top:** Joanna Hosteny, Mary Martin, Bonnie Solzak, Alice Farrell, Eleanor Sigborn, Hannelore, Glatt, Carol Ennis, Ann Shannon, Gail Loughery, Lisa McGinnis, Elaine Keohane, Mimi Wisocki, Pat Curylo, Linda Doman, Karen Major, Rita Ziemba, Pat Cordon. **Middle:** Joyce Quirk, Melissa Domon, Sharon Ramljuk, Peggy Geffinger, Judy Rowzat, Diane Krause, Mary Ann Lowrence, Ann Morrissey, Rosemary Madeja. **Bottom:** Marylee Cullen, Lenore Quinn, Irene, Wizniak, Arlene Nurek, Gloria Motolew, Sandy Triner, Natalie Ruffalo, Roni Mackajeski, Ann Yourg.

Curtain Guild. **Standing:** John Potye, Sandra Weaver, Adam Lutynski, Nancy Pruneau, Rudy Schmitz, Sandra Weinstein, Jim Vlazak, Ann Brandt, Glen Phillips, John Madonia, Bill Buhl, Bob Keser, Bob Kunis. **Middle Row:** Mary O'Gallaagher, Lucy Redman, Bill Hessel, Lee Faust, Cecile Canrad, Carol Kujawinski, Diana Sakal, Andy Amann. **Seated:** Sandra Van Goethem, Judy Razwat, Mary Ann Lawrence, Tani Kosinki, Ken Carobus, Jim Fabian, Bud Johnsan.

Curtain Guild officers: Jerry O'Cannor, Mary O'Gallagher, and Rachel Riley.

Once again the Loyola Curtain Guild has decided to let the groundlings thrive on rich fare, and in the doing, has added four very successful performances to its record.

The group started the season with Shaw's **Candida,** moved on to Rodgers and Hammerstein's **The King and I** and Saul Levitt's **Andersonville Trial,** and concluded with a colorful enactment of Shakespeare's **Twelfth Night.** Each of these difficult productions was handled with aplomb under the able direction of William C. Morris and Donald H. Dickinson of the Speech and Drama Department.

In addition to the four public productions, the group continued its practice of staging workshops each month; all of the members take part in these training sessions, and any student whose interests run in this direction is invited to participate.

CURTAIN GUILD

Donald Taddo, the prosecuting attorney, is seen in court with Adom Lutynski as Henry Wirtz in the Guild's production of **Andersonville Trial.**

Debate Society. **Top Row:** Frank Galvin, Peggy Geffinger, Nancy Klickman, Tim Materer, Elaine Onderisin, Pat Brawn, Ken Feit, Warren Bracy, Gerry Swick, Mike Brennan, and Mr. Danald J. Stinsan. **Middle Row:** Jim Fletcher, Dave Kuebrich, Jack Levy, Bab Earley, Louis Rundio, Frank Parente, and Kael Kennedy. **Bottom Row:** Tom Braphy, Jerry Woynerowski, Nancy Prete, Marylee Cullen, and Bill Fard.

Debate Society Officers. **Standing:** Kenneth Feit, **vice-president;** Timothy Materer, **secretary-treasurer. Seated:** Mr. Danald J. Stinson, **moderator;** Marylee Cullen, **president.**

LOYOLA UNIVERSITY

DEBATE SOCIETY

"Resolved: That Labor Organizations Should Be Under the Jurisdiction of Antitrust Legislation." With this as their topic for the year, the Loyola Debate Society again took top honors wherever they went, and once again can point to a successful year. Debating the power of unions from Brown University to Harvard to Northwestern to Rochester, the Loyolans met the top competition in the country, and quite frequently brought home trophies to add to their already full assortment.

This, the oldest extracurricular activity at Loyola, offers students invaluable experience in public expression, and the opportunity to exchange their views with students from the leading colleges across the country.

ECON-FINANCE SOCIETY

To make the complex world of economics and finance less formidable to its students is the aim of Loyola's Economics-Finance Society. The organization is a member chapter of the American Finance Association.

The Society endeavors to supplement the academic program in economics and finance by presenting each year a series of interesting speakers and movies.

Membership is open to all students who are in good standing in the University and who have been in attendance for at least one semester.

Economics-Finance Society Officers: Nick Caputo, Don Hanley, Dick Rogan.

Economics-Finance Society members: **Top: Nick** Caputo, Ken Kwasnik, Frank Miller, Tom Church, Dr. Frizal, George Weherle. **Middle:** Butch Blau, Bill Herbert, Carmen Chitachina, John Puljohn, Steve Cox. **Bottom:** Dick Ragan, Larry Olszewski, Joe Cladzinski, Bill Hayes, Dan Hanley.

Epsilon Pi Rho Officers. **Standing:** Vito Volline, **quaestor;** Lawrence Brooks, **tribune;** Leonard Sopka, **editor of Vox Epsilon Pi Rho. Seated:** Anthony Florek, **consul;** Dr. D. Herbert Abel, **moderator;** Barbara Gongol, **consul.**

Epsilon Pi Rho is Loyola's Latin Club. The purpose of the Club is to keep alive interest inthe classical contributions to civilization. The Club achieves this purpose by sponsoring a series of lectures each year. Activities concern the cultures of both classical Rome and Greece, the cultures which have been major influences in shaping our own civilization. Since most of the classics majors are members, the Club has strong support. Epsilon Pi Rho has been under the direction of Dr. D. Herbert Abel since its inception.

EPSILON PI RHO

Epsilon Pi Rho. **Top Row:** Joe Steiner, Chuck Hall, Anthony Florek, Michael Kelly, Daniel Ryan, Vito Volline, Henry Jancko, Leonard Sopka, Martin Jaryemowski. **Middle Row:** Alice Perilli, Mary Martin, Sheri Gonzalez, Alfred Browning, Maurice McMann, Ronald Sijsowich, Lawrence Brooks, Mary Corr, Mary Lou Meany, Ellen Hughes. **Bottom Row:** Dr. D. Herbert Abel, Christine Smith, Jane Flanagan, Jeanine Konouka, Loretta Picucci, Jo Anne Caruso, Rev. Robert Haskell, Mabel Blizzard, Patricia Brown, Jeannette Caruso, Barbara Gongol.

Equestrian Society members take a riding lesson at the Nu Fashion Stables.

EQUESTRIAN SOCIETY

The Equestrian Society recently celebrated its 1st year at Loyola. Due to the interest of Fr. Rodman, S.J., its moderator, the society has provided a much-needed program for physical education credit at Lewis Towers.

Instruction by an expert in English saddle, Western saddle and jumping is included plus participation in competitive horse shows.

More in the social vein, the Equestrian Society sponsored a dinner. Other hints of future plans include sleigh rides and picnics, as well as other social gatherings.

Equestrian Society Officers. John De Gaetano, Phyllis Leski, and Loretta Martin.

FINE ARTS CLUB

The Fine Arts Club was organized in 1954 to interest the students in the fine arts and to give them an opportunity to enjoy some of the many cultural offerings of Chicago. The organization can boast of a large and ever increasing base, which presently includes students in all of the undergraduate colleges and many on the graduate level.

The film series which was presented this year offered a wide index of taste-appeals, as exemplified by "Death of a Salesman," "The Informer," "The Bicycle Thief," and "Man with a Million."

Fine Arts Club Officers. **Standing:** Bill Nico, **president;** Pat Joyce, **publicity director. Seated:** Dr. Paul Hummert, **moderator;** Mary Bergan, **vice-president;** Dolores Baker, **secretary.**

Members of the Fine Arts Club gathered in the Rombler Room for one of the films in the series.

Foreign Students Association Officers. Dr. Margaret O'Dwyer, **moderator,** Minoru Fugita, Patrick Uzo Opara, Jeremy Barker, and Vincent Planthara.

Foreign students gather in Union house for Annual Tea.

FOREIGN STUDENTS ASSOCIATION

A new feature was added to the Loyola Foreign Students Association this year. For the first time, the club is admitting American students as associate members, hoping in this way to further mutual understanding between foreign and American students.

Social and intellectual functions of the club play an important role in achieving this understanding. There is an annual Spring Festival featuring entertainment by members; there are also several informal receptions. In addition, the association sponsors jointly with the Junior Chamber of Commerce a panel discussion on the role of the foreign student in America.

Gerard Manley Hopkins Society Officers. Timothy Materer, **president;** Dr. Earl J. Clark, **moderator;** Robert J. Egan, **vice-president.**

G. M. HOPKINS SOCIETY

The G. M. Hopkins Society is Loyola's English Club. It was founded in 1931, taking its name from that of the major English poet and Jesuit priest. The club's purpose is to provide opportunity for those interested in literature to expand their interests outside the classroom. This year, the club has concentrated on the study of modern poets, such as Dylan Thomas, not ordinarily stressed in the classroom.

Gerard Manley Hopkins Society. **Standing:** Brother Linnus Pecaut, C.S.V., Paul Amidei, Timothy Materer, Dr. Earl J. Clark, **moderator;** Robert Egan, Peter Gilmour, Layslo Bolsye. **seated:** Linda Doman, Barbara Leon, Janet Delia, Marie Tate.

Loyola Glee Club. **Top Row:** Erin Clifford, Valentine Valient, Katherine Till, Kay Gray, Mary Jane Stevens, Bernadette Donlan, Marilyn Lewandowski, Judith Van Klaveren, Betsy Carns, Maureen Hogan. **Middle Row:** Sharyn Mekus, Marie Doretti, Patricia Miller, Dathy Swieton, Susan Grams, Marsha Stachyra, Valerie Dorette, Joanna Pawlak, Judy Bergren, Emmy Lou Mahalak, Joyce Chromicz. **Bottom Row:** James McCabe, Richard D. Jones, Robert Dreas, Gerald Oskarep, Patrick Boyle, Charles Stapleman, John Wanat, William Hessel, James Vlaming, John Gaherin, Jack Johns, Dennis Walsh, Kenneth Jost, and James Erdmann.

GLEE CLUB

The Glee Club began its activities in September, 1960. From the beginning, Robert Sutter has served as the director, and J. David Smith as the moderator of the Club. The purpose of the organization, according to the President, John Wanat, is to serve the University whenever possible and to develop the musical abilities of its members. Principle activites this year have included the Founders' Day Convocation, the Crib Blessing, and the Lenten Concert.

Breaking the sound barrier, Robert Dreas enraptures Glee Club members John Wonat, Joyce Chromicz, Susan Grams, Kathryn Mueller, and Anette Vigeant during Freshman Orientation Week.

Historical Society Officers. Bonnie Bertaux, **secretary;** Diane Jenkinson, **treasurer;** Pat Cordan, **secretary;** and Lori Glatt, **secretary.**

LOYOLA HISTORICAL SOCIETY

Among the student speakers at the Historical Society's High School Interest Night were Eleanor Sigborn, Frank Augustyn, Lori Glatt, and Fred Green.

The largest student, academic organization of the University, the Loyola Historical Society is completing its thirteenth year. During this period, the organization has attempted to provide lectures and discussions on topical and historical subjects. This year Dr. Guenther Motz, the German Consul-General of Chicago, addressed the society on the Berlin Crisis, and the Reverend Francis X. Grollig, S.J. presented a slide-lecture on his recent studies in Peru.

New avenues were opened by the organization this year to foster scholarly interest in historical research. Eight colleges and universities participated in the First Annual Chicago-Area Undergraduate History Symposium which was hosted by Loyola under the auspices of the society.

Participants in the first Annual Undergraduate History Symposium were **front:** John Buchanan, Roosevelt; Robert Mathews, Lewis; Shaya Nemes, Barat; Denise Lenzi, Mundelein; Christine Daron, Mundelein; Richard Klug, Lewis; **back:** Milton Kaspi-Silverman, College of Jewish Studies; Vincent Howard, Loyola; Frank Augustyn, Loyola; Amy Movrelis, Barat; Donna Pangetti, Rosary; and Ronald Dembrowski, DePaul.

DR. KENNETH M. JACKSON
Moderator

Historical Society Officers. Frank Augustyn, **president;** Darlene O'Brochta, **secretary;** Kenneth Feit, **treasurer;** Fred Green, **vice-president;** and Anne Yourg, **secretary.**

Human Relations Club. **Standing:** Tom Shakmuth, George Kaurvetaris, Dan Kunath, Kathy Waljeski, Ann Shannon, Joanna Hosteny, Hannelore Glatt, Verda Johnson, Pat Hayden, Anita Lambreck. **Seated:** Sally Babernac, Pat Baylock, Ann Luzwik, Jane Wiesguski, Margaret Eiler, Barbara Babon, Sister St. Edward.

Human Relations Club Officers. **Standing:** Teddi Lupinski, **secretary;** Hyacinth Koslawski, **publicity director. Seated:** Mike Lawson, **vice-president;** Dorothy Simunek, **president;** Bob Mackryzak, **treasurer.**

HUMAN RELATIONS CLUB

Juvenile delinquency and criminology, inter-group and international relations, the family, labor-management relations; these are some of the current social problems with which the Human Relations Club deals. By inviting guest speakers to discuss such matters as "Catholics and Jews Behind the Iron Curtain," and by bringing the student directly to the problem, such as a tour of the Cook County Jail, the organization hopes to supplement course-work by spotlighting the social issues of our time.

Marketing Club. **Top row:** Andy Digate, Rich Bysina, Tam Guena, Steve Perry, Bill O'Neil, Larry Olszewski. **Middle row:** Warren Fuller, Pete Majene, Dan Sartorie, Ed Cunningham, Dick Linehan, Tam Freeberg, Tam Stumpf. **Bottam row:** Ed Stroms, Jack Billimack, Ja Ann Pasch, Jim Paster, Ken Bresley, Nick O'Neil.

THE MARKETING CLUB

The Marketing Club brings Loyola students into contact with both the business activities and the businessmen of Chicogo. By sponsoring many speeches, dinners, and conferences which are noted both by the Chicago and trade presses, it attempts to show students the opportunities open to them and the necessary requirements for those positions. Each month, the American Marketing Association invites members to attend its meetings. Aiding students in planning their own future, the Club provides an invaluable service to Loyola.

Marketing Club Officers. **Standing:** Jack Billemack, **Recording Secretary;** Ken Bresly, **Vice-President;** Nick O'Neil, **Treasurer. Seated:** Jim Paster, **President;** Ja Ann Posch, **Recording Secretary.**

Considering the movement's general progress, Rev. J. Donald Hayes discusses new proposals with local leaders.

LOYOLA MEN

The title "Loyola Men" reveals this organization's purpose: to build Catholic **men.** Working from Gonzaga Hall, the organization provides each willing Loyola man the opportunity to form for himself a vital Catholic way of life in the modern world. Students can participate on three levels ranging from living out the ideal of the Apostleship of Prayer to particularly intensive training in being Catholic lay leaders. The balanced, Christian life —this is the aim of Loyola Men.

Padre Hayes offers several points for meditation to a one-day retreat assembly of the sodality at Gonzaga Hall.

Loyola Women hear speech by Father Mulhearn. **First Row:** Diane Sackarick, Lenore Quinn, Marylee Cullen, Sharon Chivierut, and Judy Trotta. **Second Row:** Anne Smith, Ellen Malin, Madonna Dera, Marilynn Lewandowski, Mary Anglum, Therese Parker, and Mary Bergen. **Third Row:** Rev. Robert J. Fax, S. J., Jan Majka, Elizabeth Betonti, Marcia Stachyia, and Judy Ryan.

To further an understanding of the Byzantine rite is only one of the current projects of the Loyola women. About thirty active members comprise the three degrees of the organization according to their own personal objectives. Amplifying the importance of spiritual life in the role of the college girl, a seminar, held in December, emphosized the woman's place in the university and society. Assisting at retreats and performing other valuable services distinguish. The Loyola Women as an indispensible organizotion to the school.

LOYOLA WOMEN

MARYLEE CULLEN
President

Mathematics Club. **Top Row:** Rager Finnell, Joseph Wilson, George McKenna, Audrey Gineman, Steve Gilmaur, John Wanat, Peter Paul. **Middle Row:** Betty Zaraza, Friar Maximillian Tamaszewski, Anna Roehrich, Edward Signatur, Anthany Catania, John Dwyer, Mary Kaye Van Buren, Richard Bandera, Richard Muller. **Seated:** William Nica, Barbara Pankas, Dr. Robert Reisel, Sam Cipalla, Diane Szarawicz.

THE MATHEMATICS CLUB

The Mathematics Club is an organization designed to stimulate interest in mathematics and all its practical applications. Its purposes include the diffusion of information concerning the field of mathematics; and a cultural and social outlet for its members. The organization achieves these purposes by sponsoring lectures, and by periodic field trips to various government and industrial scientific projects. Membership is open to students who have completed or are completing the second course in calculus.

An outstanding feature of the Mathematics Club is its student tutorial service. This service enables upper division mathematics students to familiarize themselves with student teaching, and to aid the underclassmen.

Mathematics Club Officers. **Standing:** Sam Cipalla, **vice-president;** Bill Nica, **president. Seated:** Dr. Robert Reisel, **moderator;** Barbara Pankas, **secretary-treasurer.**

MODERN LANGUAGE CLUB

Besides promoting a fluency in the French, Russian, Spanish, and German vernacualar, the frequent conversation classes sponsored by the Modern Language Club foster an interest in the cultural background of foreign lands. An International Dinner held at Lake Shore Campus, featuring a variety of dishes, and an off-campus Christmas party were included in the club's numerous social activities. Regular lectures given by faculty members, as well as the showing of a foreign movie, supplement the cultural aspect of the club. These activities are very beneficial to the seventy active members of the organization.

Modern Language Club Officers. Pat Baylock, **membership chairman;** Donald Senese, **publicity chairman;** Hyacinth Kozlowski, **vice-president;** Zenia Federovics, **secretary;** Kathy Waljeski, **president.**

Modern Language Club Members. **Standing in rear:** James Alex, Roy Morrisrae, Donald Senese. **Standing:** Sally Bobernac, Hyacinth Kozlowski, Diane Barrett, Stella Folius, Tony Calobrese, Charlene Parker, Mary Martin, Kathy Quinn, Pat Pindras, Regina Rauwolf, Ellen Malin, Naro Lukas, Pat Baylock, Elizabeth Faust, Anne Shannon, Valerie Loube, **moderator. Seated:** Kathy Waljeski, Edward Molnar, Zenio Federovics.

Monogram Club. **Standing:** Thomas Flanagan, Henry White, Gerry Harkness, Rev. Joseph Small, S. J., James Reardon, Thomas Matulis, Richard Staveley. **Seated:** Michael Gavin, John Crnokrak, Bernard Blau, Gerry Verwey, Donald Schmitt.

Monogram Club Officers. **Standing:** Thomas Flanagan, **secretary;** Gerry Verwey, **treasurer. Seated:** Bernard Blau, **president;** Henry White, **vice-president.**

MONOGRAM CLUB

The Monogram Club is composed of those athletes who have distinguished themselves in competition in Loyola's three major sports: basketball, swimming, and track. The club is exclusive; counting only seventeen active varsity letter winners.

The activities of the club included a mixer in the beginning of the year to introduce the varsity teams to the students, and a victory party after the Marquette game. The club travels periodically to orphanages to teach the youngsters the proper techniques of the various sports.

The year is concluded with an Annual Communion Breakfast at which the new members are inducted into the group.

Physics Club Officers. **Standing:** Rev. J. Donald Roll, S. J., **moderator;** Kenneth Potocki, **president. Seated:** Aukse Livlevicius, **secretary;** John Zeitz, **treasurer.**

THE PHYSICS CLUB

The Physics Club is an organization designed to provide and stimulate interest in the physical sciences. The club was established in 1953 by a group of undergraduate physics majors.

The Physics Club in recent years has affiliated itself with the Americal Institute of Physics, and has sponsored a series of field trips to various laboratories such as that of the Armour Research Company.

Under the direction of Father Roll, the club this year established a weekly tutorial service for freshmen at Loyola. Through these activities, much extracurricular interest in physics is stimulated thereby creating, fostering, and increasing an active interest in the field of physics as the dynamic science it is at present.

Physics Club. **Standing:** Ron Ohlhaber, Peter Kaufmon, Frank Bellinger, John Zeitz, Ron Repka, Ken Potocki. **Seated:** Aukse Livlevicius, Sam Cipolla, Bob Rohde.

Political Science Society. **Standing:** Toni Mitchell, Roy Goldstein, Mike Duncan, Frank Augustyn, Robert Napoli, James Eisenman, Jack Coffey, Albert Cassareto. **Seated:** Janet Brehm, Margaret De Vito, Helen Slattery, Mary Ann Pikrone, Monica Gillmore, Margaret Baine.

THE POLITICAL SCIENCE SOCIETY

"The ability to raise searching difficulties on both sides of a subject will make us detect more easily the truth and error of the several points that arise." Because the Political Science Society agrees with this statement of Aristotle, its main function is discussion in groups. This provides the student with an opportunity to express his opinion and defend it against challengers. The Society also sponsors talks by people in politics and by the professors of the Political Science Department on current problems not covered in courses.

Political Science Society Officers. Janet Brehm, **secretary-treasurer;** Michael Duncan, **president;** Mary Pikrone, **vice-president.**

Readers' Circle. **Standing:** Joanne Fontana. **Seated:** Mary Riley, Rachel Riley, Sharon Rogers, Miss Geary, Diane Small, Michael Erickson, Patricia Stevenson.

READERS' CIRCLE

Readers' Circle Officers. Patricia Stevenson, **recording secretary;** Michael Erickson, **vice-president;** Rachel Riley, **president.**

The Readers' Circle, an organization devoted to the art of oral interpretation, is completing its first year at Loyola. The group, which numbers twenty, concentrates on monthly Reading Hours which permit all the members to actively engage in oral interpretative work with readings from prose, poetry, and drama.

The activities for the year included a presentation of **For the Time Being** by W. H. Auden. The group also participated in a round of tournaments at several universities in the state which ended at the Bradley Invitational during Easter Week.

Fr. Vaughan says Moss for the members of the Saint Appolonia Guild.

ST. APOLLONIA GUILD

One of the Dental College's most important organizations, the St. Apollonia Guild, this year continued its social and charitable activities.

Dental service was provided for poor children of the city unable to obtain such treatment elsewhere. In addition, the guild sponsored several activities for their own members, activities of a sociol, intellectual, and religious nature.

The Guild, formed in Boston in 1920, was first organized at Loyola in 1924 ond was revived under the direction of Dr. Jerome Vik in 1934.

Saint Appolonia Guild. **Bock Row:** Alphonse DioGuardi, Joseph F. Matz, Steven Martin. **Front Row:** Rev. Francis A. Vaughan, **choplain;** Leonard F. Navrat, Emil Gelinas.

Formed several years ago by the Rev. John W. Bieri, S.J., the St. Luke's Guild attempts to insure the spiritual development of its members as well as an adequate understanding of the moral problems associated with the practice of medicine.

Activities of the Guild during the past year included regular spiritual exercises, lectures, movies, and discussions of medical, moral, and social issues of general interest. These aimed at preparing the members to face the professional and moral crises peculiar to medicine.

Father Bieri counsels a medical student.

ST. LUKE'S GUILD

St. Luke's Guild Officers. Albert Timpermon, **president,** James Moorman, David Fitzgerald, and James Jannotta.

Society for the Advancement of Management. Jim Heoth, Clayton Emmel, Ron Lentz, Phyllis Bova, Bob Aagard, Barry Kane, Leonard Novotny, Dave Cichy, Birger Nyborg, Ed Mann.

SOCIETY FOR

Chartered in 1950, the Society for the Advancement of Management is an auxiliary of the famous businessman's organization. Among 190 other chapters it has taken 1st place in the nation for the past two years and Chicagoland honors for the past four. Last year Blue Key named it "Organization of the Year."

By sponsoring various activities, the society aquaints students with businessmen, their methods, and their world.

As a project, S.A.M. has provided all the publicity for the Curtain Guild productions, as well as for the Blessing of the Crib last December.

Bob Aagard is pictured addressing a S.A.M. Banquet.

S.A.M. Officers. Birg Nyborg; Barry Kane, **treasurer;** Robert Aagard, **president;** Walter Peterson; Ed Mann, **vice-president;** Dave Cichy, **Curtain Guild Business Manager.**

THE ADVANCEMENT OF MANAGEMENT

S.A.M. Members. Leonard Novotny, Clay Emmel, Jim Kilbourn, Richard Sinclaire, Carole Ascheral, Jim Heath, Barry Kane, John De La Salle, Ed Mann, Ron Lentz, Lare Pace, Dick Pielin, Ann Marie Donahue, Birg Nybarg, Dave Cichy, Tony Wertel, Diane Sakal, Dan Tadda, James Feeley, Phyllis Bova, Bill Weber, Frank Mila, Mark Scott, Bob Aagard, Jim Petersan, Nick Caputo.

STUDENT AMERICAN DENTAL ASSOCIATION

Designed to prepare its members for professional practice, the Student A.D.A. of Loyola attempts to promote and explain the practice of dentistry outside the classroom. Specific information was given members on public speaking, the preparing of table clinics, and the mastery of dental writing.

Some of the year's activities included dinner meetings with guest speakers; the annual Clinic Day, in which members displayed original projects in the field of dental science; and the traditional Honors Banquet which climaxes the academic year with the presentation of scholastic and clinical awards.

Dental students gather to view an interesting case.

Student American Dental Association. **Top Row:** James Evans, Laurence Rubin, James Carter, John Oswalt, Michael Rosinia, Frank Celata. **Bottom Row:** Dr. Walter H. Becker, **moderator;** Richard Delo, **president;** Carl Freedman, **vice-president;** Peter Roberson, **treasurer;** Monte Levitt, **student council representative;** Peter Cunningham II, **secretary.**

Student American Medical Association. **Top Row:** George Heimbach, Ron Hammand, George Kresak, Michael Orth, Tom Coulon, Ron Mahaney. **Second Row:** Juan Rojas, Dick Nagel, Baitel Crisafi, Paul Rubino, Jim Lynch. **Third Row:** Larry Browne, Mort Barnett, Jim Jannatto, Bill Tarnawski, Gary Ferhman, Howard Klosteuman. **Fourth Row:** Jim Zelko, Pat DeGennaio, Morton Klenla, Paul O'Connor, Jerry Rothenberg. **Bottom Row:** Sister Arnola, Joe DeFiore, John Gnapinski, John Belmonte.

STUDENT AMERICAN MEDICAL ASSOCIATION

The twelve-year-old Student American Medical Association this year continued its efforts to aid medical students in their education. More than seventy schools belong to the association, the largest student medical group in the world.

The general object of the body is to prepare its members to meet the social and ethical obligations of their future profession. One of its specific purposes is to familiarize its members with the aims and ideals of organized medicine.

The Loyola chapter scheduled motion pictures and lectures at its monthly meetings to present information on research and treatment of disease.

Student American Medical Association Officers: **Standing:** Joe DeFiore, **president,** and John Belmonte. **Seated:** Ron Drauer and Deon Sarenson.

World Federalist leaders Mary Ellen Dienes (LSC) and Gay Cook (LT) plot global unity with moderator, Rev. Gerard Grant, S.J.

THE UNITED WORLD FEDERALISTS

Rev. Gerard Grant, S.J., **President, Chicago-area United World Federalists.**

The immediate objectives of the United World Federalists is world peace through world law under jurisdiction of the U.N. The organization proper consists of a number of outstanding leaders in the U.S.—people who believe that the only way world peace may be obtained is by the creation of a supra-national body with the authority and the power to settle any and all disputes among the nations of the world. Father G. G. Grant, S.J., is the president of the Chicago branch of this organization, and has presented Loyola students with the opportunity of becoming a part of this campaign.

Veterans'Club. Andy Birawski, Anthony Poulas, and Joe McInerny.

REQUIEM FOR THE VETS' CLUB

Originally organized as a means of acquainting veterans with their benefits under the G.I. Bill, the Veterans' Club of Loyola has, over the years following the end of the Koreon War, gradually developed its more purely social aspects. Until the end of last year, the Club continued as a meeting ground for older veterans returning to school — a center of orientation for the man who has been long out of the school routine. It had continued to function for the past decade with the able assistance of Mr. Knight, Veterans' Administration representative. In the second semester, however, the scarcity of veterans in the student body caused the decision to disbond.

5-4-3-2-1 . . .

Dave Hudson, Bettine Zizzo, Mr. J. W. Hudson, Mary Thinnes, and Eugene Vigil check identifications of twigs.

Under the leadership of President George Motto and Vice-President Richard Ruda, the Wasmann Biological Society this year expanded its program of both scholastic and social activities.

One new project was the formation of experimental groups to repeat classical scientific experiments, such as those of Pasteur. Talks and reports were given on the results of these experiments in order to stimulate interest in further research programs.

A pre-Medical and pre-Dental program was held on December 10. Personalities form the Stritch Medical and Dental Schools spoke on the problem of admission to the graduate schools.

Social functions included the annual Christmas party, featuring a skit satirizing the faculty of the biology department, and an initiation dinner for new members.

Beatrice Swanson, Connie Baldwanziew, and Marilynn Lewandowski make a study of the anatomy of the frog and human.

Identifying a blue spruce tree are Mr. J. W. Hudson, Patricia Jaglarski, Herb Thiesen, Audrone Petrulis, and John Norris.

THE WASMANN BIOLOGICAL SOCIETY

Wasmann Bialagical Society. **Fifth Row:** Tam Winnandy, Vern Maare, Peter Reser, Bob Richardson, Tam Minaw, Bab Lund, Fred Mausalf, Al Dufor, Tom McCall. **Fourth Row:** Steve Juska, Gerry Slatery, Mike Laskowski, Wayne Jorgenson, Bob Shearin, Frank Battle, Stanley Matusik, Bob Huebner. **Third Row:** Fred Wahlberg, Naami Sidell, Pat Miller, Joy Kwiecien, Amy Kirby, Irene Gaughan, Tim Svec. **Second Row:** Eugene Setwyn, Marian Welsh, Bill Pizzi, John Pulcini, Dennis Doll, Richard Murphy. **First Row:** Marilyn Lewandowski, Penny Dee, Sandy Diogardi, Florence Kawolczyk, Edward Le Mire, Jae Sejud.

Wasmann Biological Society Officers. **Standing:** Gearge Matto, **president;** Dr. J. Walter Hudson, **moderotor;** Richard Ruda, **vice-president. Seated:** Thomas Marr, **treasurer;** Judith Trotta, **secretary.**

The Young Democrats were organized two years ago in time to join in the 1960 presidential campaign. Since that time they have remained very active on the political front, while watching their ranks increase to nearly 200 members. Father Small of the Political Science Department serves as the advisor for these New Frontiersmen.

During the first semester, the YD's sponsored the movie "Harvest of Shame," and brought to campus a "young Democrat," State Representative, Paul Simon. Later in the year the new edition of "Operation Abolition" was shown. Sidney Yates (D. Ill.) addressed the liberals on campus while on the campaign trail in his efforts to unseat Senator Everett M. Dirksen (R. Ill.).

Raymond Ishmael, president of the Young Democrats College Confederation of Illinois, congratulates James Schneider on his election to the vice-presidency.

YOUNG DEMOCRATS

Young Democrats. **Standing:** Pete Steinfels, Sharon McCabe, Jerry Roth, Dennis Waldeck, Carole Wrobel, Dave Swinehart. **Seated:** Bob Egan, Loretta Lucek, Chuck Lewis, Ed Tavabilda, Jim Schneider.

YOUNG REPUBLICANS

Young Republicans Officers. Paul Kasper, **president;** Mary Anne Pikrone, **secretary;** Alan Drazek, **vice-president.**

Chartered in 1959, the Loyola University Young Republicans consistently displayed an active interest in politics on a national and local level. Sponsoring such notable guest speakers as Senator Barry Goldwater (Arizona), Senator Everett Dirkson (Illinois), Senator John Tower (Texas), Representative Walter Judd (Minnesota), Representative John Anderson (Illinois), and William Rusher (publisher, **National Review),** the Y.R.s have successfully galvanized political thought on campus. The ranks of these rising young conservatives have grown considerbaly in this short time, and their positive program constitutes a challenge for a new breed of American.

Young Republicans Executive Baard. **Standing:** Jaseph Two, Dennis Alexander, Richard Schmidt. **Seated:** Alan Drazek, Paul Kasper, Mary Anne Pikrone.

Women's Rifle Team. Second Lt. Barbara Scanlan, Sgt. Rochelle Randolph, Capt. Cynthia Rudnicki, Lt. Col. Joan Trandel, Bonita Kusmirek, Jean Adler, Margaret Billings, First Sgt. Mary Kay Shannon.

WOMEN'S RIFLE TEAM

The Women's Rifle Teom is one of the newest organizations on campus. Under the sponsorship of the Military Science Department, the girls are safely supervised and taught by a member of the Military Science staff. Without any previous experience, these girls are instructed in the proper handling of a rifle in order to qualify for participation in matches with other teams from across the nation.

This year several members were awarded honorary commissions and grade rank by the Military Science Department.

Wamen's Rifle Team Officers. Cynthia Rudnicki, **vice-president;** Major John Sanderson, Jr., **moderator;** Joan Trandel, **president.**

Elizabeth M. Cudahy Memorial Library.

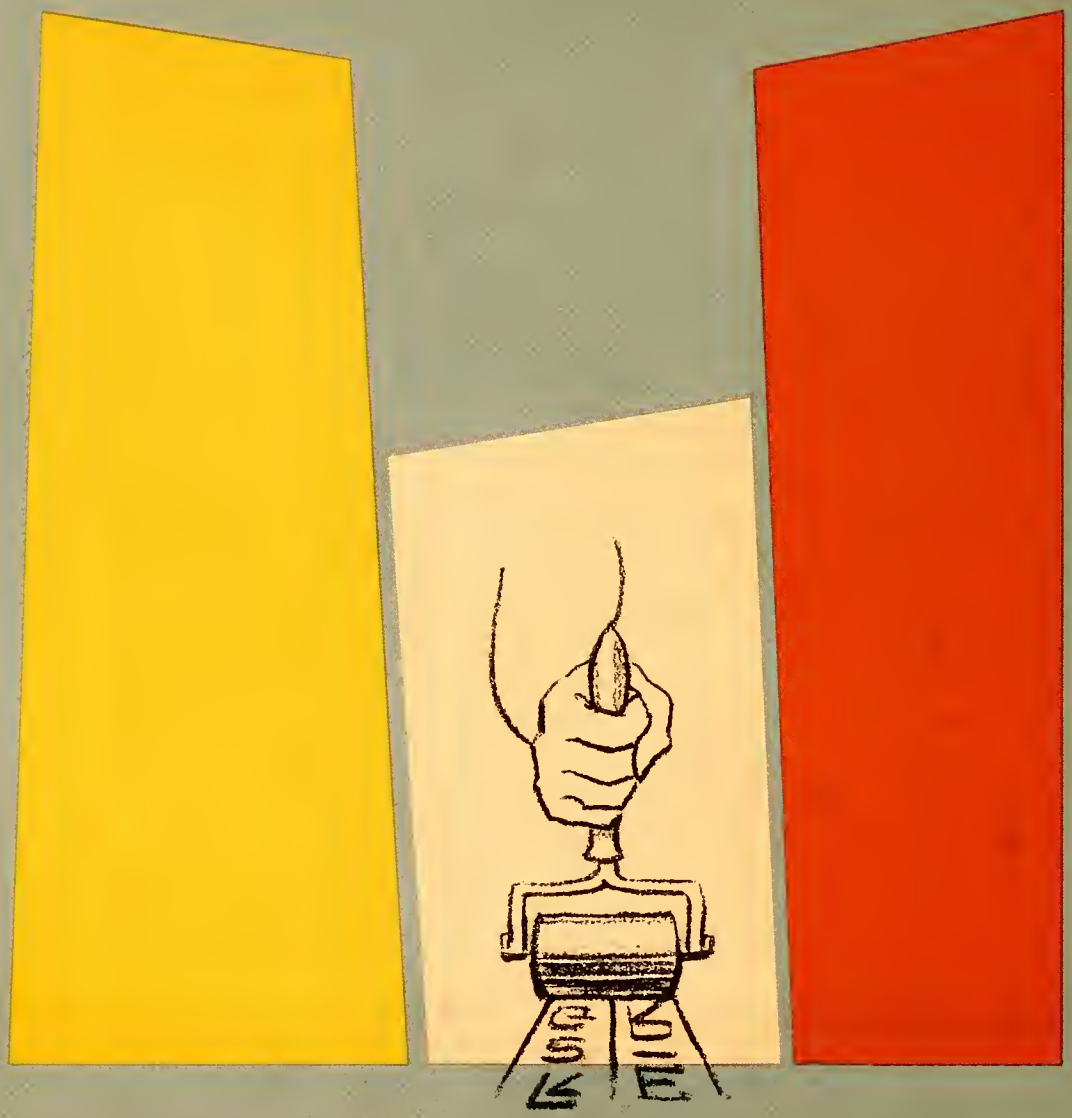

publications

Michael Cudahy Science Hall.

ALUMNUS

The aim of the **Alumnus** is to keep the alumni abreast of the events and endeavors of the University. It is filled with feature stories on prominent personalities and with news stories of the latest plans with regard to building progress, extension of the University, fund drives, and recent activities. Under the editorship of Nancy Gallagher, the magazine is issued five times a year.

To supply the news to alumni all over the world, the **Alumnus** relies upon a news clip service and initiative of former students to provide information for its publication. The **Alumnus** is distributed to all Loyola graduates.

Nancy Gallagher and Ethel LaPash pause in the middle of planning the next issue of the **Alumnus.**

CADENCE

Cadence, the Loyola literary quarterly, combines individuality and freedom of thought to distinguish it from the other student publications. Self-expression is evident in the wide selection of articles, ranging from politics to philosophy, from the arts to current events, which are embraced in the magazine.

Cadence exists to provide a stimulus for fine writing on the part of the student body. It attempts to present the best fiction and poetry written at Loyola, as well as reviews of notable books and recordings.

PAUL AMIDEI
Co-editor

JANET DELIA
Co-editor

Paul Amidei, Janet Delia, and Bob Egan prepare the next issue of **Cadence.**

Cadence Staff. **Standing:** Lazlo Baesze, Mary Anglim, Richard McMahon, Constance Stemberk, Loretta Picucci, Barry Hillenbrand, Phyllis Luback, Bill Clune. **Seated:** Paul Amidei, Janet Delia, Bob Egan.

DAVID P. SWINEHART
Editor

THE LOYOLA NEWS

JOSEPH SEVICK
Assistant Editor

JAMES SCHNEIDER
Assistant Editor

Diabolically plotting their next editorial assault are **News** staff conspirators: **(left to right)** Joe Sevick, Mary Bergen, Dave Swine-Hart, Pat Joyce, Penny Luback, and Pat O'Keefe.

The core of every intelligent, college student body is an informed and informative campus newspaper. The LOYOLA NEWS lives its role of the voice of students and faculty and adds to this creative sources of student opinion, announcements of timely activities, and special features which have captured the attention of notable people across the nation.

Under the editorship of Dave Swinehart, the NEWS strives for accuracy and impartiality in all news stories, keeping always a sense of responsibility to truth and good taste. It is Loyola's forum for free expression and a stimulus of thought and response in the college community.

Editorials this year have provoked an amazing flow of student and faculty reactions. The NEWS's back page vibrates with the humorous, intellectual, and controversial. During the second semester a foreign correspondent, Pete Steinfels, added to its ever-increasing cosmopolitan nature.

Special features have always been one of the most important aspects of the NEWS's policy. This spring it published a religious supplement which sparked intense interest from this campus throughout the country. Letters of commendation poured in from leading Catholic clergy and laymen (including an editorial in AMERICA) praising the NEWS for its initiative and objectivity in presenting a meaningful evaluation of religion on a Catholic university campus.

The paper's new format, introduced at the start of the year, has allowed the editors a much greater flexability in presenting news. An "Across the Nation" column provided Loyola students with a means of learning what has been taking place on college campuses around the country. Columnists and feature writers probed the inner workings of the university and commented on notable happenings.

LOIS McKINNON
Business Manager

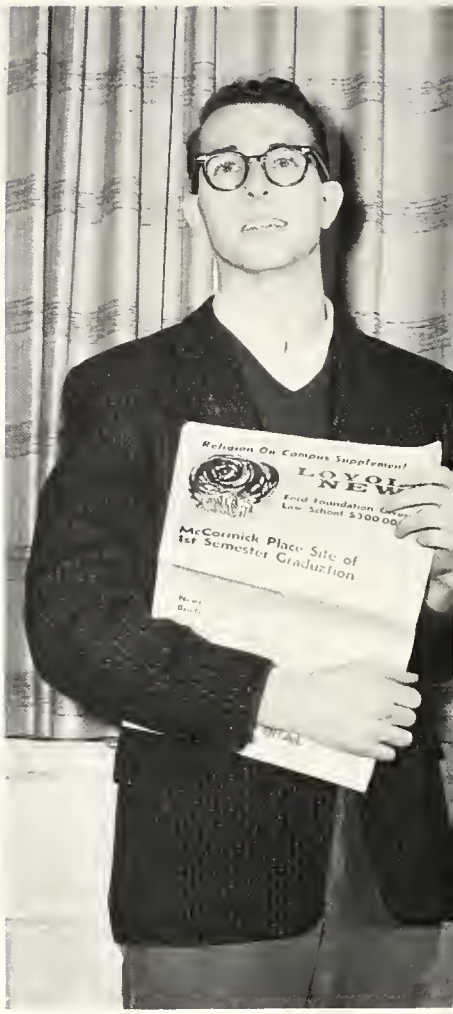

Religiously clutching an issue of the **News,** Assistant Editor Peter Steinfels strikes a meditative post.

Loyola News staff members. **Standing:** Joy Sabath, Pat O'Keefe, Jan Aumuller, Jim Reilly, Mary Ann Pikrone, John Gerding. **Seated:** Penny Luback, Helen Hershinow, Joyce Liput.

RICHARD BULGER
Sports Editor

ELLEN MILLER AND
BARRY HILLENBRAND
Assistant Editors

Loyola News staff members. **Standing:** Richard Bulger, James Markunas, Robert Egon. **Seated:** Sheri Gonzales, Anne Brandt, Lois McKinnon, Mary Bergon.

LOYOLAN

The traditional purpose of a yearbook has been to provide for the students, especially the graduating seniors, a visible record of student life, during the preceeding year. The book should have a wide scope, should offer a composite picture of the academic, religious, and social functions of the school.

This year's LOYOLAN, while still fulfilling this primary and traditional task, has attempted to do more. The editors, Jim Brophy and Eleanor Sigborn, determined to produce a volume which would symbolize the contemporary spirit of change and functionalism, as well as recording the life of a modern student in a metropolitan university.

To do this, they decided on several format changes. In the 1962 LOYOLAN, the emphasis is on fresh layout, sharp and crisp pictures, action shots whenever possible, a minimum of verbose copy, and up-to-date writeups. This is a new book, a book which is intended to catch the very spirit of modern college life and hold it motionless for the future.

JAMES J. BROPHY
Co-editor in Chief

ELEANOR J. SIGBORN
Co-editor in Chief

FRANK AUGUSTYN
Copy Editar

JOSEPH O'CALLAGHAN
KENNETH FEIT
Caption Editors

COLEMAN CONNOLLY
Managing Editor

Loyolan Staff. John Van Bramer, Pat Cordan, Jim Ritt, and John Gerding.

Loyolan Staff. **Standing:** Paul Conarty, Jim McLaughlin, Bill Gardiner, Jim Peters, and Jim Fletcher. **Seated:** Nancy Olsen, Shiela Walsh, Joyce Liput, Micki Leaner, Joanna Hasteny, Mary Martin, and Cheryl Schnaebelen.

JAMES B. SCHNEIDER
Sports Editar

ALICE FARRELL AND
HANNELORE GLATT
Graduate Editors

MICHAEL LYNCH AND
JOHN FAHRENBACH
Business Managers

BERNARD CULLEN
Moderator

REV. THOMAS J. BRYANT, S.J.
Faculty Moderator

Recent Decisions. **Standing:** Gary Friedman, Charles Murdock, Daniel Radocha, Kevin Forde, James Sloan, Maurice McMarthy, James Ferrini, Thomas Mahoney, Jerome Brennan, John Dentzer. **Seated:** Thomas Hynes, **editor-in-chief;** Vincent Vitullo, **faculty advisor;** Philip McGuire, **associate editor.**

RECENT DECISIONS

Each month from November through June, students of the Loyola University School of Law write and edit a section of the **Illinois Bar Journal.** This magazine, with a readership of over eight thousand judges, lawyers, and law students, is the official publication of the Illinois Bar Association. The Loyola section, entitled "Recent Decision," has been included since 1949.

"Recent Decisions" reports current cases decided by Illinois and Federal Courts, analyses the cases, and comments on their significance to the legal profession. For the past three years, opinions of previous years have been correlated to the cases under discussions, providing an annotation of legal comment.

The publication attempts to provide for practicing attorneys an accurate and informative analysis of prevailing legal opinion, and to furnish law students with some knowledge of legal comment and criticism.

LOYOLA LAW TIMES

A well informed lawyer is a useful citizen and an understanding public servant; a poorly informed one will often be professionally incompetent and socially sterile. Recognizing this need for information on current legal events, Loyola's Law School last year instituted a new quarterly publication, the **Loyola Law Times.**

This magazine, which is sent to all alumni of the Law School, is devoted to careful analysis of political and social issues whose solutions depend on a proper application of legal principles. In so doing, it attempts to stimulate in the lawyer a sense of social consciousness and cultural awareness.

Realizing the important role of the lawyer in our complex society, the editors feel that the legal professional has an opportunity and an obligation to help create a more humane society. They believe that lawyers are specially qualified for this role by their education, experience, and daily contact with critical social problems.

The **Loyola Law Times** aims at uniting the knowledge and experience of its alumni, at informing alumni of the problems to be faced, and at pointing out to them the legal techniques which can or have been used to solve them.

Loyola Law Times. **Standing:** Ted Wyroski, Professor W. L. Lamey, Sue Ann Hendricks, Bill Quinlan, Jim Gallagher. **Sitting: (Editorial Board)** Neil Hartigan, Dan Radocho, John Philbin.

greeks and residence halls

Ye Olde Delt Castle, prize winning house decorotions.

Jimmy Murray, president of the Alpha Delts accepts trophy for house decorations from Bobbi Mirek, Miss Loyola.

ALPHA DELTA GAMMA

Founded on the Loyola campus in 1927, Alpha Delta Gamma has since became the nation's largest Cathalic college social fraternity.

It is dedicated to the promotion of high scholastic achievements and to the general fostering of Christian ideals. Moreover, it strives to enrich the social advantage of college life by supparting all activities of the University.

The Alpha Delta this year placed first in both intramural football and basketball in the fraternity league. They received an award for best house decorations during Paw-Waw Weekend, and placed an act in the annual variety shaw.

Mike Dessimoz served as this year's president, Dave Raia held the office of vice-president, and Tony Paulas was treasurer. Pat Hetrick filled the executive secretary's post, while Kenny Christian carried out the duties of pledgemaster and Bob Schyltz was chosen steward.

Alpha Delta Gamma Officers: Dave Raia, **vice-president;** Mike Dessimaz, **president;** Art Wondrasek; Tony Poulos, **treasurer;** Pat Hetrick, **executive secretary.**

Alpha Delta Gamma. **Standing:** John McCarthy, Dave Raia, Harry Dolan, Lance Kruse, John Walsh, Tom Fitzgerald, Bill Marrs, Mike Dessimaz, Pete Wisniewski, Joe Sevick, Ray Jarecki, Pat Hetrick, Bob Caron. **Sitting:** Tony Poulos, Jim Hackett, Larry Devitt, Brendan O'Sullivan, Art Wondrasek, Jim Gardner, John Williams.

Mike Lynch, the 1962 President of Alpha Kappa Psi, helps to decorate the Union for the Pow-Wow Weekend.

Alpha Kappa Psi. **Standing:** Dick Dunne, Jack Lewis, Bill Herbert, John Grimes, Tom Reckwerdt, Stan Marciniak, Mike Lynch, Mike Donahoe, Bob Boyack, John Wioduck, Ed Fitzgerald, Dave Jones, Keith Cook, Frank Mandarino. **Sitting:** George Moravcik, Pat Brannen, Ron Rossate, Dan Cantillon, Bill Morris, Steve Cox, Jim Bradford.

ALPHA KAPPA PSI

In 1904, Alpha Kappa Psi was founded as the first national professional commerce fraternity in the country. The Gamma Iota chapter was established at Loyola in 1952, with the aim of uniting students in the field of business and instilling in them good professional attitudes.

One of the most important of Alpha Kappa's atcivities is its annual Alpha Kappa Psi Day, a business fair for all commerce sophomores. Speakers from the business world take this opportunity to inform students on practical applications of the various fields of concentration offered in the College of Commerce.

Other activities of the fraternity include professional meetings, two Father-and-Son Communion Breakfasts each year, a New Year's Eve party, a St. Patrick's Day party, and a June Golf Outing. An annual Research Project is also undertaken by the members.

Alpho Koppo Psi Officers. **Standing:** Doniel Contillon, Michael Donohoe, Keith Cook. **Sitting:** Richard Dunne, Michael Lynch, **President;** Ronald Rossote.

Andrew Forman watches Robert Sommerfield as he sketches a wisdom tooth.

ALPHA OMEGA

That ideal which Alpha Omega, the first national Jewish dental fraternity, endeavors to achieve is best expressed by its motto: "Harmonia, Amor, et Veritas," Harmony, Love, and Truth. These words were the inspiration of a small group of pioneers who founded Alpha Omega in 1907 at the Pennsylvania College of Dental Surgery.

From a fraternity numbering four members, Alpha Omega has grown into an organization boasting seventy-five chapters and over four thousand members. The Alpha Lambda Chapter of Alpha Omega was founded at the Loyola School of Dentistry in 1932.

Alpha Lambda Chapter prides itself in not only aiding its members in preparing themselves for their chosen profession, but also in maintaining their social life. Each year the fraternity fills its calendar with events such as smokers, a Halloween Dance, and an April Dance. It also sponsors many activities appealing to both the cultural and professional interests of its members.

Alpha Omega Officers. Dr. Noland Laiben, **moderator,** Sam Libman, Carl Freedman, **president,** Larry Rubin, and Robert Sommerfield.

Alpha Omega. **Top Row:** Edward Omens, Andrew Forman, Burton Issacs, Stanton Noskin, Stanley Kantor, Paul Ashkenaz, and Edward Sanders. **Second Row:** Evan Goodman, Bruce Harris, Jack Lieberman, Donald Osten. **Third Row:** Robert Gordon, Marvin Broder, Michael Bartlett, and Michael Feinberg. **Bottom Row:** Dr. D. Laiben, Carl Freedman, Robert Sommerfield, Samuel Libman, and Laurence Rubin.

Stan Kantor, Bruse Harris, Stan Noskin, and Edward Omens discuss a dental journal.

ALPHA TAU DELTA

Alpha Tau Delta. **Standing:** Mary Ellen Kovac, Sharon Chwierut, Mary Beth Mulcahy, Mary Kay Bussert, Julianna Fish, Mary Muskus, Celeste Renier. **Seated:** Mary Ann Hopkinson, Kereen Forster.

Alpha Tau Delta, a national fraternity for women in nursing, established its Xi Chopter at Loyola in 1957.

The group's purposes are to promote higher professional standards in the field of nursing, to develop the profession through a program of nursing education, and to form a close bond of friendship among women planning to become nurses.

Alpha Tau's social functions this year included sponsoring the "Christmas in Crimson" dance, holding parent-daughter dinners, and arranging communion breakfasts. It also continued its custom of distributing baskets of food to poor families on Thanksgiving Day.

Mary K. Bussert was president of Alpha Tau Delta for the year 1961-62, and acted as chairman of the intersorority council. Sharon Chwierut was vice-president, Mary Muskus served as corresponding secretary, Celeste Renier acted as recording secretary and Mary Anne Hopkinson was treasurer.

Alpha Tau Delta. **First Row:** Rosemary Prow, Mary Jane Skvier, Joan Tengblad, Mary Ann Slivka, Mary Ann Harvey, Judy Brinkman. **Second Row:** Georgia McNamara, Carol Wacek, Mary Lee Duggan, Celeste Renier, Mrs. Alfreda Baron, Arlene O'Brien. **Third Row:** Nancy Swieton, Mary Miller, Maureen Martin, Kay Cutler, Mary Beth Ford, Mary Ellen Kovac. **Fourth Row:** Ellen Jane McCann, Charlotte Popp, Olive Schneider, Barbara King, Paula Colandrea.

Alpha Tau Delta. **Top Row:** Barbara Rivan, Mary Beth Mulcahy, Janice Dittrich, Kathy Loftus, Darleen Majka. **Second Row:** Maureen McMahon, Mary Poduska, Barbara Phillips, Maureen Doherty, Diane Anstett, Mary Anne Barnett, Margaret Malone, Jo Ann Sacomano, Janice Majka. **Third Row:** Nancy Mysyk, Mary Lou Hurley, Barbara Scanlon, Esther Deszcz, Pat Tapping. **Fourth Row:** Barbara Lemley, Sue Middleton, Kathy Hawkins, Barbara Miedzianowski.

Mary Kaye Bussert speaks to members and rushees at I.S.C. teo.

Chi Theta Upsilon Officers. **Standing:** Kathleen Keagh, **social chairman;** Valentine Valient, **chaplain;** Lorraine Rintz, **historian;** Margaret Schneider, pledge-mistress. **Sitting:** Ellen Miller, **secretary;** Darlene O'Brochta, **president;** Suzanne Dupre, **vice-president.**

Chi Theta Upsilon Members. **Standing:** Kathleen Keagh, Ann Marie Donahue, Margaret Bartels, Valentine Valient, Kehrin Schmidt, Ann Raehrich, Ellen Miller, Phyllis Bova, Lorraine Rintz, Catherine Kehoe. **Sitting:** Alice Kutas, Mary Kattner, Barbara Shipman, Darlene O'Brochta, Jo Ann Phillips, Margaret Schneider, Suzanne Dupre.

CHI THETA UPSILON

Marge Schneider, pledge-mistress, addresses rushees at the Intersorority Tea as Darlene O'Brachta and Lorraine Rintz look on.

Chi Theta Upsilon, a social sorority, entered its fourth year of existence under the leadership of president Darlene O'Brochta. Chi Theta is open to women on both Loyola campuses.

In addition to participation in a variety of school activities, the sisters of Chi Theta held monthly closed parties and organized a party for the children of St. Vincent's Orphanage.

The group this year achieved 100 per-cent participation in the Student Associates of Loyola and won the Ugly Man Contest, held each year to raise money for the Jesuit missions. In order to encourage academic achievement among its members, the sorority presented its Ignatian and Aquinas Awards at the end of the year to members distinguished by scholastic work.

Officers of Chi Theta Upsilon included Susan Dupre, **vice-president;** Ellen Miller **secretary;** Claire Hardman, **corresponding secretary;** Mary Fran Torres, **treasurer;** Margaret Schneider, **pledge mistress;** and Kathleen Keogh, **social chairman.**

Chi Theta's efforts surpassed Izzac Walton's wildest dreams.

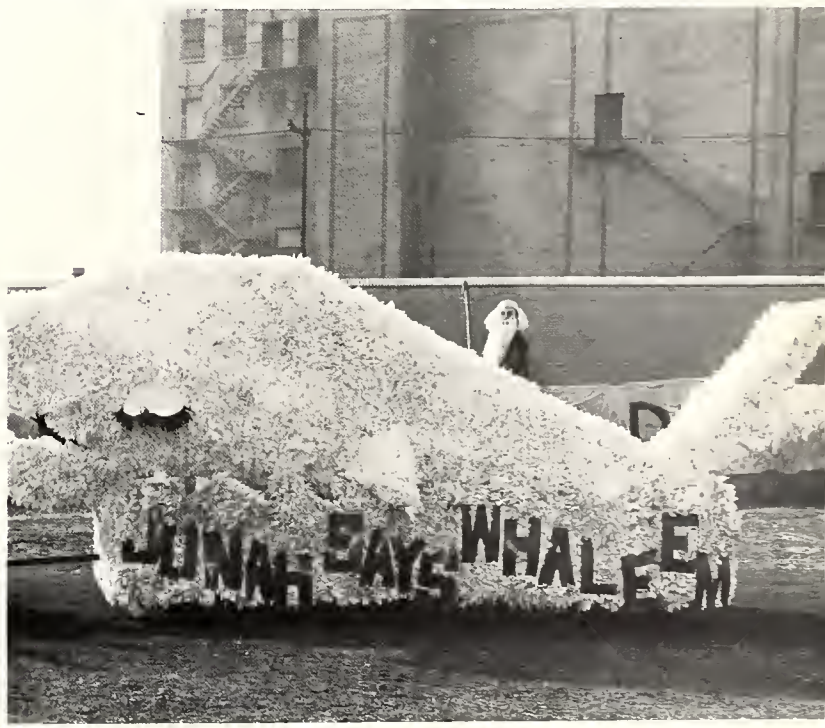

Delta Sigma Delta. Tom Nietupski, Griffeth Pritchard, Jack Vagel.

DELTA SIGMA DELTA

A notional dental fraternity, Delta Sigma Delta is dedicated to upholding the highest possible dental standards and to the fostering of progress in science, ethics, and professional training. It is one of four Loyola dental fraternities.

This year's officers of Delta Sigma Delta were Thomas Hauff, **Grand Master;** Charles Bend, **vice-president;** James Green, **secretary;** and Victor Baress, **treasurer.**

Delta Sigma Delta combines in its functions both social and fraternal activities.

During the past year it has presented to its members and the school such functions as a pledge banquet, Monte Carlo Party, and Senior Forewell.

Delta Sigma Delta was organized as a Beta Chapter at the Loyola School of Dentistry in 1885. Its house is located at 710 S. Ashland Avenue.

Studying their profession a' la Darwin, three students of dentistry gleefully anticipate their future practice an a related, mammalian clientel.

Delta Sigma Delta. **First Row:** Thomas Hauff, **president;** Charles Bend, Charles Tavares. **Second Row:** James Green, Victor Barresi, Danald Banama.

Delta Sigma Delta. **Top Row:** Jim Evans, Chris Huntes, Jack Lane, Jahn Caak, Dan Iwasaki, Bert Miller, Ran Wells, Jesse Saltesiak, Jerry Maurice, Frank Bellapani, Pasquale Spillatia. **Second Row:** Jae Clausen, Stan Clausen, Pete Cunningham, Matt Pazesky, Pete Pappas, Garth Brawn, Eugene Ingles, Bill Dastic, Jim Lafky, Jerry Annani, Jerry Schaen. **Third Row:** Jae Carney, Bruce Bahe, Jack Adams, Bud Gauthier, Steve Atsaves, Ralph Madanna, Pete Rabesan, Norm Smith, Irwin Smith. **Fourth Row:** Thamas Hauff, Charles Bend, Jim Green, Charles Tavares, Vic Barresi, Dan Banama.

Delta Sigma Pi. **Stonding:** Jim Orchawski, Jack Billimack, Connie Uly, Jack Johnston, Tom Guerra, Don Hanley, Rich Carroll, Gerry Casey. **Second Row:** Rich Kosek, Ed Kamyez, Doug Babyck. **Third Row:** Jim Santo, Pete Greco, John Sobota, Bill Werner. **Fourth Row:** Tom Blanchfield, Jack Conley, Don Huber. **Fifth Row:** Tom Murphy, Carmen Chidchimo, Joe Klodzinski, Ed Cunningham, Ken Rapacz. **Sixth Row:** John Connolly, Don Kissel, Ed Stranes, Bill Barland, Jim Alex, Mike Donahue, Terry Hoskins. **Seventh Row:** Ron Priore, Jack Burke, Tom Freborg, Dr. S. M. Frizol, **moderotor,** Larry Schmidt, Roy Dosek, Warren Fuller.

Delta Sigma Officers. Rich Carroll, Tom Guerra, Jack Billimack, **president,** Jim Orchowski.

DELTA SIGMA PI

Delta Sigma Pi, a professional commerce fraternity, was founded in 1907 at New York University. In the International Fraternity of the 110 undergraduate chapters, Loyola's Gamma Pi Chapter was installed in 1950.

The purpose of the fraternity is to promote closer affiliation between Business Commerce students and the business world. It accomplishes this goal through professional tours, speeches, and movies scheduled throughout the year. The highlight of the first semester program is the Bal Rose mixer at which is chosen the girl who reigns as the "Rose of Delta Sigma Pi," for the year.

Delta Sigma Pi is the only fraternity which owns a fraternity house on the Lewis Towers campus.

During the academic year of 1957-58, Delta Sigma Pi earned the "Organization of the Year" award given by Blue Key.

Richard Kosek, Jim Morra, and Ed Kamysz talk with the Moderator of Delta Sigma Pi, Dr. S. M. Frizol.

The Delta Sig "Trojan Horse" won third place in the Pow-Wow float parade contest.

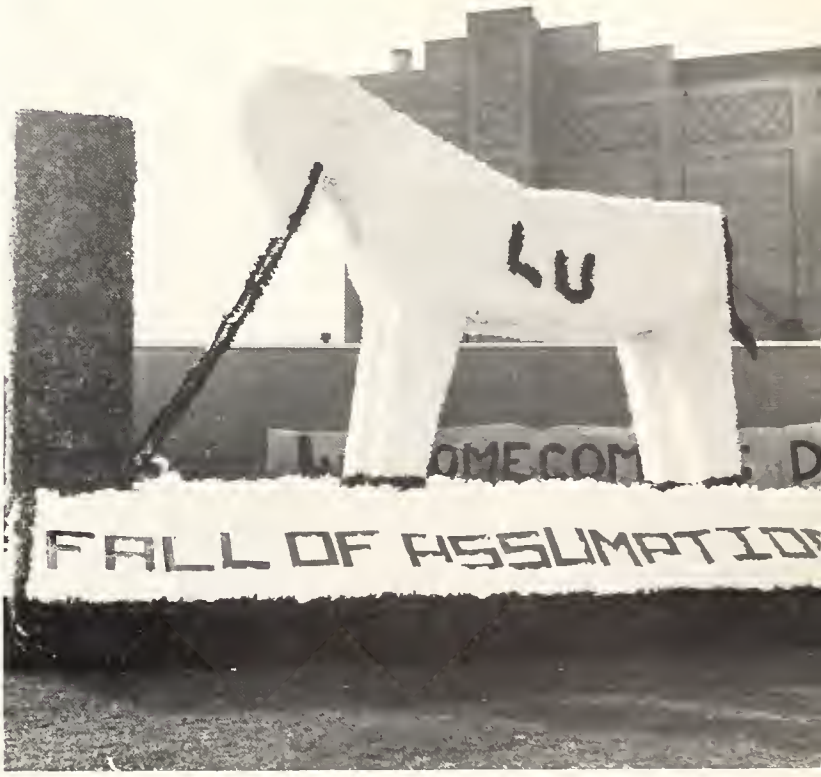

Delta Zeta Chi and Rushees: Sandy Dames, Ann Van Riemsdyls, Chris Petraskey, Dee On Fieder, Mary DeVlieger, Karolyn Brannan, Sue Rotta, Joan Treed, Jay Kwiecien.

DELTA ZETA CHI

Founded in 1959, the Delta Zeta Chi sorority is the newest at Loyola, and open to women at both campuses. The sorority has answered the need for an Arts & Sciences sorority.

The officers include Christine Petroskey, **President;** Ann Van Riemsdyk, **Vice-President,** Mary De Vlieger, **Secretary;** and Sandy Dames, **Treasurer.** Historian for the sorority is Mary Bower.

Sorority activities begin with Orientation and include participation in Pow-Wow, the Interfraternity Singing Contest. The sorority sponsors the Winterlude Christmas Dance, an orientation party, and intramurals. For the first time, Delta Zeta Chi sponsored a Charity day benefit for the Little Sisters of the Poor during the Christmas holidays, and it plans to continue this practice, in addition to its other activities—the Snowman Contest, Dad's Day basketball game and the May Dance.

Members of the sorority hold positions in the Loyola News, Student Associates of Loyola, the Coed Club, and the Historical Society.

Delta Zeta Chi Rushees have a good time at a Sorority Tea.

Delta Zeta Chi. **Standing:** Sue Rotta, Pam Macarski, Sandy Domes, Carolyn Mack, Mary DeVlieger. **Sitting:** Mary Kent, Maryann Bower, Dotty Cizek, Chris Petroskey, Ann Von Riemsdyk, Dolores Baker, Kathleen Peet. **Kneeling:** Carole Wrobel, Diane Dybas.

Delta Zeta Chi Officers. **Standing:** Mary DeVlieger, Sue Rotta, Sondy Domes, Dolores Baker. **Sitting:** Maryann Bower, Chris Petroskey, **president;** Ann Von Riemsdyk.

Seen voting for their Koppa Knight are: Judy Dudo, Monica Kozak, Patricia Nobilio, Irene Wizniak, Carolyn Dovichi, Nicki Gilmore, Mary Ann Bamberger.

Kappa Beta Gamma Members. **Top Row:** Mary Ann Bamberger, Lillian Smrha, Irene Wizniak, Mary Petridkewski, Pat Kozik, Sue Chowat. **Middle Row:** Pat Nobilio, Melany Zittman, June Antonucci, Carry Dovichi, Judy Dudo, Marion Amidei, Nicki Gilmore. **Bottom Row:** Helen Slattery, Anne Young, Jeanette Caruso, Monica Kozak, Joanne Caruso, Diane Wcislo, Pat Brown.

On stage during the I.F.C. Rushing Tea are: Carolyn Dovichi, Dione Wcislo, Irene Wizniak.

Koppa Beto Gomma Officers. **Standing:** Patricia Nobilio, Helen Slattery, June Antonucci, Marion Amidei, Judy Dudo. **Seated:** Carolyn Dovichi, Monica Kozak, Dione Wcislo.

KAPPA BETA GAMMA

This national social sorority was founded at Marquette University in 1917. Loyola's Epsilon chapter was established in 1954.

As in the past, this year Kappa gave its full support to the Float Parade and the all-important SAL Drive as well as the IFC Sing, the Ugly Man Contest, Loyola News, and the Latin Club. Kappa girls held offices in the Coed Club and the Intersorority Council and were members of Circumference. Kappa was also picked to head the freshmen women's orientation week and the University Weekend's Casino committees.

The annual Kappa Knight Party was just one of the highlights in Kappa's social calendar. Teas for prospective pledges were held in nearby hotels. Numerous closed parties, a winter formal dance and a spring formal dance rounded out the year of events.

PHI ALPHA DELTA

John C. Fitzgerald, Dean Emeritus of Loyola's school of Law, addresses PAD members and "rushees" at a smoker held at Yaunkers Restaurant.

Phi Alpha Delta was formed on November 8, 1902, and Loyola's Webster chapter was organized in 1935. Since its inception, it has been extremely active in defining and furthering the aims and principles of the legal profession.

The chapter is composed of approximately seventy students from both the day and evening divisions of the Law School, all of whom must have completed at least one year of legal studies to be eligible for membership.

Phi Alpha Delta counts among its former members Harry S. Truman, Richard Nixon, Senator John Sparkman, and former President Woodrow Wilson, in addition to Supreme Court Justice William O. Douglas.

The fraternity was formed specifically to help solve the problems of admission requirements to the Bar. It is now the largest legal fraternity in the world.

Members and rushees relax at smoker.

Seen under the flag of Phi Alpha Delta are Ted Wyroski, Stanley Jokala, Anthony Di Grazia, and Gerald Dorf.

Phi Alpha Delta Members. **Top Row:** Thomas Strubbe, John Hartigan, Clement Dernbach, Ranald Maksym, Andrew Leahy, Frank Petro, John Philbin, Thomas Hynes, Clement Stegman, and Daniel Radicha. **Middle Row:** Roger Dress, John Dentzer, George Caruso, Howard Miller, Frank VanBree, Joseph Tuohy, Eugene McMahon. **Bottom Row:** James Atten, Gary Friedman, Gerald Dorf, Richard Brennan, Thomas Dowd.

Phi Alpha Delta Officers. **Standing:** James Atten and Thomas Dowd. **Seated:** Gary Friedman, Gerald Dorf, and Richard Brennan.

Phi Beta Pi. **Standing:** Michael Geiss, Ken Skala, Art Stahley, Charles Hammel, Stan Koss, Ron Draur, Karl Scheberl, Larry Mazzarella, Fred Whittier, Gary Ruoff, Mike Stevens, Edward Fisher. **Seated:** Paul Mahoney, Lee Smith, Mike Damm, Dean Sorensen, John Ward, Bob Sladek, Larry Garvin.

PHI BETA PI

Bob Sladek and Ron Draur relax with homework in their room.

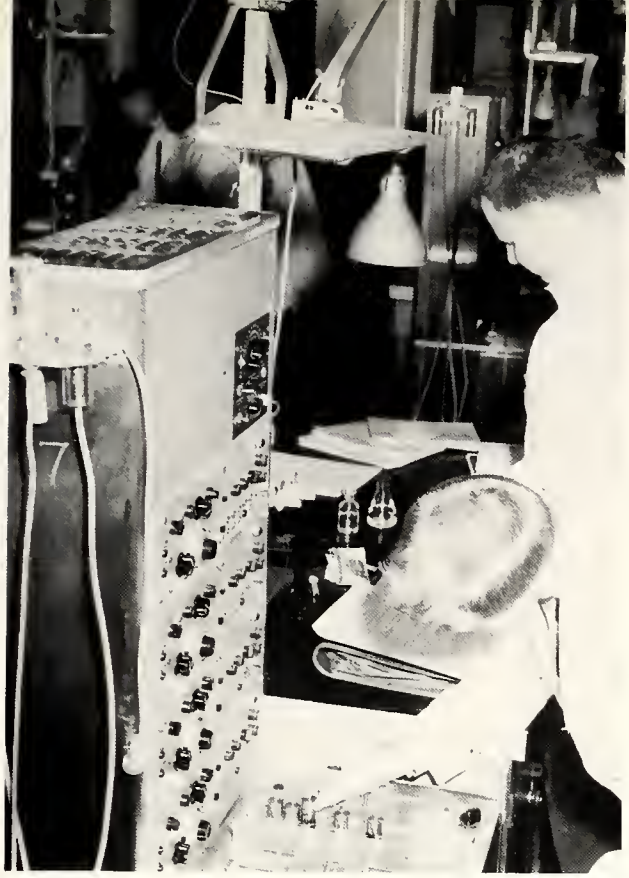

Lab is a second home to Med students.

PHI BETA PI

Phi Beta Pi was organized in 1891 at the University of Pittsburgh Medical School. It was here that the Alpha chapter came into being. In 1921 the Alpha chapter was brought to Loyola's Stritch School of Medicine.

One of Alpha Omega's founders, Dr. L. D. Moorhead, former Dean of Loyola's Medical School, has achieved great renown in the medical profession. His genius is commemorated in the annual Moorhead Lectureship of Phi Beta Pi. The history of the Alpha Omega chapter, beginning with Dr. Moorhead, has been an illustrious one—a credit, indeed, to the entire fraternity.

The chapter house for members of Alpha Omega is located near the Medical School. Here its members gather for various professional and social events. Here, too, moments of relaxation and fellowship are enjoyed and the burdens of medical life are set aside for brief periods of fun and companionship.

Phi Beta Pi Officers. Dean Sorensen, Edward Fisher, Larry Gorvin.

PHI CHI

In 1907, the members of a local medical fraternity asked to be affiliated with the national medical fraternity, Phi Chi. Thus was born the Phi Sigma chapter of Phi Chi. The chapter was formally christened the next year at Phi Chi's national convention in Baltimore.

At present, Phi Chi has an active membership of approximately one hundred — about half of whom live in the fraternity's house at 712 S. Ashland.

The aim of Phi Chi is to foster among its members a spirit of academic and medical interest as well as to provide social contacts for medical students.

The members of Phi Chi have an unusual spirit of brotherhood, in spite of the large size of the fraternity. This unique relationship among its members has given Phi Chi a distinct quality fostered by its members and respected by all who come in contact with it.

Chuck Deitschel enjoys a "music break."

Joe Paxlig, Fred Letourneau, Chuck Dietschel, Terry Tosi, and Jack Cerrone abandon their books for a short card game at the house.

Phi Chi Members. **Top Row:** Dennis Gates, Joseph Flynn, Thomas Norton, Thomas Reedy, Richard Bresina. **Middle Row:** Edward Vogel, Robert Mallison, James Migala, John Goncher, Don Rubino. **Bottom Row:** Joseph Paxhia, John Cerrone, Terry Tosi, Charles Deitschel, Richard Luzietti, Fred Letournier.

Phi Chi Officers. Dennis Gates, Thomas Norton, Edward Vogel, James Migala, Joseph Flynn.

Pi Alpha members and pledges surround their sweepstakes trophy. **Standing:** George Laughlin, Jay Kramer, Gene Muskus, John Anderson, Bill Kerr. **Seated:** Tim Hawkins, Tom Flanagan, Jim Reilly, Denny O'Connor, John Pendergast, Mike Connolly, Tom Tyler.

PI ALPHA LAMBDA

Pi Alpha Lambda is a local social fraternity which was founded on the Lake Shore Campus in 1924. It is thus the second aldest social fraternity on the Loyola Campus.

Reverend James J. Mertz, S.J., organized Pi Alpha Lambda to help secure funds for the construction of Madonna della Strada Chapel. The group's success in this project has been commemorated by the placing of the Pi Alpha shield over the main entrance to the chapel.

Pi Alpha Lambda has as a goal for its members the attainment of high moral and academic standards.

This year Pi Alpha Lambda placed third in the Pow-Wow Weekend float contest.

Thomas Nelson served as this year's Pi Alph president, with James Meagher as vice-president. Thomas Tyler acted as pledge-master, Patrick Ryan as secretary, and Robert Tufo as treasurer.

Pi Alpha Lambo Officers. **Standing:** Denny Carroll, Mike Jolivette, Jim Meagher, and Bob Tufo. **Seated:** Tom Tyler, Tom Nelson, **president,** and Pat Ryan.

Pi Alpha Lambo Members. **Top Row:** Frank Neidhart, Mike Hayes, John Curran, and John Pendergast. **Middle Row:** Tom Flanagan, Tim Hawkins, Dennis O'Connor, James Meagher, Frank Baukert, and Mike Mallon. **Bottom Row:** Bob Tufo, Don Carroll, Pat Ryan, Tom Nelson, Mike Jolivette, and Tom Tyler.

Psi Omega house, located in the West Side Medical Center, which encompasses the Dental School.

PSI OMEGA

Psi Omega is the Loyola School of Dentistry's largest fraternity. The fraternity has as its objectives the cultivation of social qualities, assistance of its members in all laudable undertakings, advancement of the dental profession, and lifetime friends to whom a member may turn for advice and assistance.

The fraternity has become an integral member of the dental community. Academically, its members have shown their excellence by maintaining a high level of scholastic achievement. Socially, Psi Omega begins the year with functions welcoming freshmen such as the Open House, a smoker, and Pledge Banquet. The fraternity is proud of its past record, and looks confidently to the future.

Psi Omega members at the piano. Charles Judge, Robert Burke, David French, Ken Nielsen, David Van Horn, Cleighton Wong, Gerard deBruin.

Psi Omega Officers. **Top Row:** Dawson Burns, Julius Gucciane. **Bottom Row:** Leo Finley, James Rasmussan.

Psi Omega Members. **Top Row:** Mike Rosinia, Matt Mardesich, Glen Bruner, Ken Fortman, Don Kloc. **Second Row:** Ed Hubeny, Ernest Toneilli, Charles Schnibben, Art Swearinger, Mike Ryan, Dick Bostyan, Jim O'Donnell, Tom Flint, Bill Shepard, Bill Kohler. **Third Row:** Gordon Williamson, Frank Goisar, George Barabojesky, Jim Annarino, Jim Sellet, Ed Geriebe, Dick Schmitz, Jim Barnaro. **Fourth Row:** Bill Thomas, Dick Szathiewicz, Vern Sanna, Jim Stanger, Jim Madura, Dick Collins, George Van Winkle, Jim Nelson, Don Steere, Tom Carroll, George Olsen, Bob Novotney, Gerry Tarsitano, Rod Chisholm, Joe Asterino, Tom Tucker, Ken Nielsen. **Fifth Row:** Al Frey, Emil Gelinas, Ed Givins, John Bergenas. **Sixth Row:** Norm Greisen, Ken Koljan, Ernie Follico, Lon Navrat, Jerry Boatright, Jerry Dumke, Don Mackinac, Joe Catarello, Ted Sudinsky, Rich Baganski, Tom Collins. **Seventh Row:** Tom Darnell, Marion Reinhold, Jim Demetry, John Sollis, Lou Antonacci, Dick Dela, Joe Kirzior, Jack Kelly. **Eighth Row:** Leo Finley, Jim Rasmusson, Dawson Burns, Julius Guccione, Tom Felhaber, Tom Mullen, Terry Gormon.

Psi Omega at the books. **Standing:** Jim Kwasek, Norm Greisen. **Seated:** Terry Gorman, Paul Dawson, David Houston, Ken Neilsen.

Sigma Delta Phi. **Standing:** Robert Lund, Cameron Theruson, John Vidoloff, Eugene Waldobina, Jim Palanchar, Ernest Skowron. **Sitting:** Jim Dorn, Patrick Catullo, Joe Bogdanski, Dave Cichy.

SIGMA DELTA PHI

Sigma Delta Phi is an undergraduate social fraternity, Loyola's youngest. It was organized in 1958 to gain physical, moral, and academic betterment for its members.

This past year has been an active and very gratifying one for Sigma Delta, and a source of pride to its members. The group acquired the largest number of pledges of all undergraduate fraternities — 27. It participated in Pow-Wow Weekend, where it won a second place award in the float parade.

Sigma Delta Phi sponsored a mixer in the Union and presented an act in the annual Variety Show. It also greatly aided the Curtain guild in stage work and ticket sales for **The Andersonville Trial.**

Sigma Delta Phi. **Standing:** Henry Janka, William Hansen, Michael Cullinan, Martin O'Grady. **Sitting:** Donald Schrack, Fred Mausolf, Angelo Sorce.

Sigma Delta Phi. **Standing:** Terry Schurke, John Kelly, George Wentz, Ron Bailitz, Mike MacMullen, Jack Carollo, Ed Knych. **Sitting:** Glenn Schweitzer, Terry Sheehan, Andy Telles, John Schulien, Phil Cociappa.

Sigma Delta Phi Executive Council. **Standing:** Daniel Kotek, Barry Kane, Robert Shearin, Robert Singler. **Sitting:** Laszlo Baesze, Ralph Wydra, **President;** Paul I. Davis.

Sigma Delta Phi. **Standing:** Denny Szymczak, Tom Baring, Bruce Bonafide, Lou Bielakowski. **Sitting:** Jerry Smith, Bob Richardson, Al McInerney.

SIGMA LAMBDA BETA

Jim Kevin, Jim Muench, and Len Wantochowicz pool their talents in a study session.

Sigma Lambda Beta was chartered and incorporated on February 1, 1927, by a group of undergraduate students from the College of Commerce.

The fraternity has been the right arm of student government in the University College. It works to promote such activities as the Dean's Coffee Hour and the Graduates' Honor Banquet. Its members also try to further the interests of Loyola among the night school students, and many individual members are constantly initiating new projects for student benefit while serving on the University College Student Council.

Two new organizations in night school, the University College Club and the Society for the Advancement of Management have secured aid and encouragement from Sigma Lambda Beta.

The fraternity is a very active undergraduate organization, not the least of the activities of which has been working with the Loyola Union. Post officers have twice held the highest office in the Union.

Sigma Lambda Beta Officers. **Standing:** Joe Jindrich, Ken Anderson. **Seated:** John Word, Earl Olsen.

Sigma Lambda Beta Members. **Standing:** Joe Jindrich, Gil Reynolds, Gil Albrect, Ken Anderson, Jim Kelly, Len Wantochowicz. **Seated:** Joe Wcislo, John Ward, James Muench, Earl Olsen, Jim Kevin.

Jim Kelly, Jim Muench, Gil Reynolds, Jim Kevin, and Ken Anderson wait for an elevator at Lewis Towers.

SIGMA PI

IFC Sing winners, Sigma Pi. Bill Parazin, Ken Hennig, Denny Parent, John Adams, Bill Nellis.

Loyola University's chapter of Sigma Pi has completed its first full year on campus realizing considerable success. When Phi Mu Chi, the University's oldest local fraternity, joined the ranks of Sigma Pi, one of the nation's most respected nationals, a unique combination of local tradition coupled with a wealth of national sagacity. The resulting union affected an efficiently directed organization with vast local history and tradition. The nationalization of Phi Mu Chi, then, has become a definite advantage to its members, to its alumni, and to prospective members. But to look outside its own ranks, Sigma Pi also brings a stronger look to the fraternity system at Loyola, thus benefiting the entire school.

Sigma Pi Officers. **Standing:** Tom Casey, George Obermeir, Tom McLaughlin. **Seated:** Bill Parazin, Ken Hennig, **President.**

Sigmo Pi. **Top Row:** Jim Serwotka, Jerry Bielok, Rey Pano, Larry Pelka, Tony Vitullo. **Third Row:** Al Adams, Jim Karwowski, Mike Vaske, Jim Compbell, Bob Heuser. **Second Row:** Tom Wonat, Fred Todd, Jim Kolosinski, Henry Buhrmann. **Bottom Row:** Joe Demeo, George Obermeir, Bill Nellis, Ken Hennig, Tom McLaughlin, Don Waddell, George Long.

SIGMA PI ALPHA

A local social fraternity, Sigma Pi Alpha was founded in 1933 to promote intellectual and social interests among its members and to provide for their development, both spiritually and physically, in an atmosphere of friendship and cooperation. It was originally intended only for students of Polish extraction; however, since 1947 membership has been opened to all students of the University.

Currently, the fraternity is engaged in a vigorous reorganization program. From an inactive status in 1959, Sigma Pi Alpha has striven since to regain the prominent place which it once held at Loyola.

With a total active membership of twenty-three, Sigma Pi Alpha has in addition one of the largest and most active alumni associations in the Middle West.

Bill Clune introduces frat pledges to the hallowed traditions of Sigma Pi Alpha.

Sigma Pi Alpha Officers: **Standing:** James Bushell, **secretary;** John O'Leary, **athletic director;** Barrett Henning, **treasurer;** William Clune, **secretary. Seated:** Terry Robinson, **president;** Les Balick, **vice-president.**

Sigma Pi Alpha. **Standing:** Barrett Henning, Richard McMahon, Jack Ongemach, Warren Bracy. **Seated:** Daniel Adams, Terry Robinson, James Bushell, James Healy, Lester Balick, Medard Narko.

TAU DELTA PHI

Tau Delts Michael Sullivan, Hubert Theisen, Bob Rakos, and Daniel Uditsky study the fraternity rule book to the delight of the pledges.

A national social fraternity, Tau Delta Phi was founded at the College of the City of New York in the year 1914. In 1949 the Tau Eta chapter was organized at Loyola by Harold B. Murphy, who served as the first moderator and has helped the fraternity continuously in the succeeding years.

The versatility of the Tau Delt members can be seen in their active participation in all facets of university life and the annual Inter-fraternity Sing is sponsored by them. Their history includes several receptions of the Blue Key Social Organization Award given each year to the organization best exemplifying the ideal of service to the University.

Enjoying the reputation for acodemic excellence, the Tau Delts this year placed first in fraternity scholarship.

Tau Delts such as Ronald Riggs, Dennis Patuznik, Randy Chiostri Daniel Cusick, and Bill Gardiner spend much of their leisure time playing cards.

Tau Delta Phi. **Standing:** Dan Uditsky, Herb Theisen, Bill Powell, Bob Rokos, Al Tallman, Ron Riggs, Mike Coffey, Dennis Potuznik. **Sitting:** Jim Skaja, John T. Norris, Don Dores, Bill Gardiner, Mike Sullivan, Jim Harris, Dan Cusick.

Tau Delta Phi Officers. Bill Powell, Bob Rokos, John T. Norris, Jim Harris, **president;** Bill Gardiner, Mike Coffey.

Tau Kappa Epsilon Officers. **Standing:** Dick Bulger, Marty Klest, Ken Such, Jack Marino, Dom Ingrando, Frank West, Jack Fahrenbach. **Seoted:** Jim Brophy, Dick Rogan, Joe Scully, **president;** Kevin Martin.

Top Row: Ken Such, Rich Kenny, Ed Kaleta, Al Steiskal, Colie Connolly, Dave Shanahan, John Gerding, Dan Trozak. **Second Row:** Jim Kopp, Jim Werner, Al Landt, Ken Patocki, Jim Butzek, Peter Paul, Ron Ohlhaber. **Bottom Row:** Frank Dentzer, John Frantonius, Jack DuFon, Fred Green, John Van Bramer, Bob Mataya.

TAU KAPPA EPSILON

Tau Kappa Epsilon this year continued its recent floatbuilding superiority by winning the Pow-Wow Float Award for the third straight year. The Tekes constructed a spectacular creation, with pastel-shaded horses pulling a Roman chariot, while a toga-clad emperor and his slave girls followed.

To this achievment, the fraters added sponsorship of the Ugly Man Contest and Hallowe'en mixer, the Sweetheort Contest, and the Coed tea. Lectures were also scheduled at the Teke house, located at 6215 N. Kenmore.

Before their association with the National Tau Kappa Epsilon Organization, the present Tekes were known as the University Club. Since that affiliation in 1956, the fraternity has rapidly grown to its present strength and influence.

The fraternity's motto, "Not for wealth, rank, or honor, but for personal worth and character, "sums up its aims and the goal towards which all its varied activities are directed.

Jack Fahrenbach, Joe Scully, Jim Brophy, and Jim Kapp, are seen in Miami Beach, Florida with the plaque they won for being the top TKE Chapter in the United States.

Top Row: Dick Linehan, Hank Michaels, Austin Rigney, Ray Marrissy, Mike Greco, Dick Bulger, Phil Augustine, Jim Skarey, Steve Brown. **Second Row:** Bob Rohde, Mike Panticelli, Peter Stare, Al Steiskal, Joe Tomaszewski, Fr. Hurtibise, S. J., Bob Staszkiewicz, George Wehrle, Denny Gathman, Denny Garvey. **Bottom Row:** Frank Galvin, Ed Jasczcak, Bob Wayman, Hugh Arnold, Jerry Wahl, Lou Conlon.

Theta Phi Alpha first-place IFC Sing winners. **Standing:** Elayne Brown, Bonnie Bertaux, Diane Jenkinson, Sheila Curry, Kay Kiley, Jim Harris, Linda Domon, Karen Major, Jane Wyzgoski, Pat Mroczek, Fran Olech, Bonnie Solzak. **Sitting:** Stephanie Martin, Sue Freko, Mary Esther Laverty, Marie Dean.

THETA PHI ALPHA

With the establishment of Upsilon chapter of Theta Phi Alpha in 1943, Loyola University witnessed the beginning of sorority life.

Today, Theta Phi can lay claim to being the oldest and only Pan-Hellenic sorority at Loyola. It has as its ideals scholarship, leadership, and—most important—friendship. The chapter's chaplain is the Rev. Leo Martin, S.J., and the moderator is Miss Mary Louise McPartlin.

Last September Theta Phi held a Sorority Weekend in Wisconsin. Rushing was held in October, and in November the group entered the Interfraternity Sing, in which it won first prize. December brought Pow-Wow Weekend and the more creative members designed and built a parade float. Also in December the sorority sold Christmas cards for the Glenmary missions.

Spring months were kept for private parties and activities. In May the spring pledge class was formerly initiated and the year was climaxed with the annual White Rose Ball.

Theta Phi Alpha. **Top Row:** Mary Ann Kasal, Jean Bluhm, Sheila Curry, Rachel Riley, Phyllis Hunter, Barbara Jo Chesna, Michaele Wapole, Pat Cordan, Pam Putnam. **Middle Row:** Mary Tomburrino, Sue Freko, Cathy Silvagni, Charlene Parker, Irene Buiko, Mary Riley, Fran Olech, Bettine Zizzo. **Bottom Row:** Pat Mraczek, Jane Wyzgoski, Bonnie Bertaux, Eileen McNulty.

Theta Phi Alpha Officers: Bobbi Mirek, **president;** Donna Siuda, Karen Major, Linda Doman, Mary Gill, Joan Duffy.

Theta Phi Alpha. **Top Row:** Sandy Jerz, Mary Lou Kiley, Winnie Boylan, Pat Phelan, Marge Larsen, Stephanie Martin, Marie Dooley, Ann Morrissey, Emmy Lou Mahalek, Carm Partipilo, Elayne Brown. **Middle Row:** Kay Kiley, Gail O'Hara, Mary Gill, Joan Duffy, Bobbi Mirek, Donna Siuda, Linda Doman, Karen Major. **Bottom Row:** Mary Esther Laverty, Geri Tabor, Joyce Seidel, Winnie Gill.

XI PSI PHI

Xi Psi Phi dental fraternity has a two-fold purpose: first, to develop a membership devoted to its profession, school, and fraternity; second, to aid its members in pursuing their professional, cultural, and social desires.

The Lambda Chapter of Xi Psi Phi was established at Loyola in 1930. The organization's many functions, such as house parties, an annual formal, and a yearly golf outing open to the entire Dental School's faculty and student body, have attracted more pledges than any other Dental School fraternity.

An auxiliary division to the fraternity, composed of wives and fiances of the members, is known as the "Zipperettes"; they serve the fraternity by arranging refreshments and decorations for social activities, and providing clerical work for reviews.

Dr. John R. Allison is the moderator of Xi Psi Phi. The **Xi Psi Phi Quarterly** unifies all the chapters and gives each group the opportunity to publish the results of its activities.

Xi Psi Phi. **Top Row:** Salvatore Ricupero, Llewellyn Janes, David Dunagan, Joseph Matz, Robert Lentz, George Lambson, Jim Fulbright. **Second Row:** Frank Withe, Fred Oswalt, Don Pricco. **Third Row:** Wayne Beach, Robert Mesiewicz, Paul Frymark, Stan Kacpalo. **Fourth Row:** Ken Pittner, Emmet Dennington, Dr. Frank Govin, Robert Kendall. **Fifth Row:** Harold Hammond, Bud Elder, Ron England, Walter Laos.

Dentists can cook too!

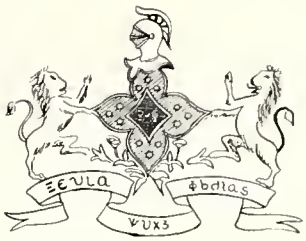

Xi Psi Phi Officers. E. Dennington, W. Laas, and Dr. F. Gavin, **moderotor.** Missing are Jay McMahon, John Wierz, and John Bolmfarth.

John Haeger contemplates his choice while Greg Mueller, Andy Tellis, Mary Kent, and Mary Ellen Julian eagerly await their turn.

Jack Downs, Nick Pallotta, Maureen McMahon, Jerry Cerniak, Phil Carroll, and Noel Condice enliven their Sunday dinner at Loyola Hall with discussions aimed at solving the world's problems.

LOYOLA HALL

For Loyola Hall, the year 1961-62 was marked by increased participation in University activities and a growth in collegiate spirit.

Rambler Rousers from the Hall formed a white-shirted cheering section at Loyola's home basketball games, and residents listened to away games — whenever possible — over the radio or by special long-distance telephone hookups. These projects were instrumental in stirring up student interest to a fever pitch for the Bowling Green basketball game, the year's most exciting.

Residents especially distinguished themselves in intramural athletics, as the P.I.D.'s from the first floor north snatched the school football title and the Northmen of the second floor north ran off with the northern independent crown.

The Hall hosted many social events during the year, such as open houses, parties, mixers, movies, and an off-campus dance held at the Illinois Athletic Club. The Hall also entered the Miss Loyola contest, constructed a float for the Pow-Wow, and erected house decorations.

Mary Marriat is first prize winner at Loyola Hall's Hallaween Party.

Mike Wiedel, John Marrissey, and Charles Thill listen to a hi-fi in the dorm.

Dorm Prefects: Fr. Talkin, Jim Erdmann, Fr. Bergewisch, Fr. Williams, and Mr. Katawski, **moderator.**

John Haeger and Jerry Cerniak perform morning ablutions in the dorm.

Perhaps the most enjoyable moments of resident life were the off beat expressions of college spirit, which led students to block rush-hour traffic on Sheridan Road with giant snowballs, cultivate icicles from window ledges, lock prefects in their rooms, and generally help bring a little more variety to the daily routine of college life.

An informal jam session provides recreation in the dorm lounge.

Loyola Hall's Pow-Wow house decorations brighten Sheridan Road.

Bernie Gledhill draws an audience to his impromptu concert in the Loyola Hall lounge.

Ed Lynch stops at Stebler and finds . .

. . . Marie Biel completely unprepared.

STEBLER HALL

Stebler Hall is Loyola's main women's residence, located at 1101 Loyola Avenue. The majority of the eighty girls who reside there are from Chicago. The dormitory is under the care of Miss Dawson, the House Mother.

Annette Vigeant is president of the executive board which meets once a month to carry out the business at hand. The application of rules is under the rule of the judiciary board. This board is comprised of two representatives from each class.

Some of the outstanding contributian made to university life by the residents have been participation in Pow-Wow Weekend with a house decoration, the nomination of Miss Mimi Duggan for the Miss Loyola contest, and their gala social event "Vegas Variety."

Future plans are being drawn up for an additional girls resident hall across the street from Stebler.

Gertrude Fitzpatrick and Sandy Accardini study quietly in their room.

Barb Rivan, Beaulynn Sullens, Beth Ford, and Mimi Duggan watch television in the recreation room.

Juanita Sattler, Theresa Holzer, Janet Gallagher, Audrey Gineman, and Barbara Haess are framed in a Stebler stairway.

Stebler Hall Residents. **Standing:** Lynn Martin, Sandra Blaze, Kathy Dendler, Susan Caldeway, Margaret Vigil, Charlene Bogaerts, Bonnie Hart, Carol Ward, Christine Vallee, Jeanne Henning, Maxine Nunez. **Seated:** Bernadette Atkus, Marie Biel, Charlene Happ, Jeanne Lucas, Mary Ann Miller, Margaret Powell, Sue Bradley, Nancy Andrews, Gertrude Fitzpatrick, Sandra Accordini, Connie Balawender, Janet Green. **Seated on Floor:** Coleen Fox, Colette Stack, Liz Bassak, Irene Gaughan, Sue Kubiak, Karen Parkhurst, Shirley Jerome.

More Stebler Hall Residents. **Standing:** Lynn Rank, Mary Kay Nielson, Margaret Schultz, Jane Stratyr, Mary Ann Daoling, Jane Donahue, Elaine Onderisin, Mary Ellen Dienes, Mary Lee Duggan, Marilyn Roth, Nancy Markovich, Kathy Musich, Barbara Rivan, Molly McHale. **Seated:** Martha Willi, Julie Gallagher, Beth Ford, Mary Ann Kasal, Mary Kent, Janice Krozel, Mrs. Shirley Dawson, **housemother;** Dorothy Stanek, Nancy Riley, Edwina Krol, Sharon McCabe. **Seated on Floor:** Florence Kowalzyck, Annette Vigeant, Judy Van Klavern, Marilyn Kulla, Valentine Valient, Margaret Procyk, Mary Therese Marriot.

Rachel Riley, Mary Fran Cagger, Nancy Slattery, Ina Grey, Anne Reiter, Anne Linskey, and Sue Freko assemble for breakfast at Delaware Hall.

Sandy Smith and Terry Tamburrino find a leisure miment in their room.

DELAWARE HALL

Delaware Hall is the second largest women's residence at Loyola. This Hall possesses housing accommodations for sixty girls, most of whom are out-of-town residents. The dormitory is under the care and supervision of Miss Barrett, although students play an active role in administration.

The Executive Board, which comprises the planning portion of dormitory administration, is headed by Nancy Slattery. Under her are: **Vice-President,** Catherine Silvani; **Treasurer,** Sharon Mekus; **Social Chairman,** Sue Freko, and the **Secretary,** Emma Lou Gahollick.

The Judiciary Boord is composed of Nancy Slattery as **President,** with Mary Bussart, Lynn Mizerik, and Nijole Norkus as her assistants.

Delaware was very active this year in campus activities. The girls placed an entry in the float contest during Pow-Wow Weekend and had an act in the Variety Show. This Hall was especially active in SAL, from which they hold a special award.

Delaware Hall. **Standing:** Mary Ann Bickel, Diane Byrd, Patricia Smith, Margaret Barrett, **housemother;** Mary Bassarte, Mary Fran Cagger, Lucy Gabriel. **Seated:** Ann Linskey, Sharyn Meckus, Sandra Austin, Dorothy Dabek, Elizabeth Cassidy, Linda Mizerik.

Delaware Hall, women's residence for students at the downtown campus.

Delaware Hall Residents. **First Row:** Margaret Geffinger, Pat Hayden, Mary Bergan, Norkus Nijole, Peggy Poskus, Beth Birkhaly, Joan Thinnes, Lyn Griswold, Joan Discher, Cindy Lewis, Midge Schalke, Judy Bergren, Joyce Liput. **Second Row:** Anne Reiter, Ellen Malin, Mary Riley, Emmy Lou Mihalak, Marge Whalen, Joyce Richards, Anne Byrnes, Judy Tratta, Mary Kay Kaptenavic, Sue Bassala, Lois McKinnon, Sue Odenbach. **Seated:** Sherrie Ganzaley, Lois Hlavaty, Kathy Silvagni, Sue Freka, Ginny Becker, Pam Putnam, Nancy Slattery.

"1043" Residents. **Standing:** Therese Makowski, Mary Ann Slivka, Sharon Burke, Gaye Bowers, Virginia Morse, Charlotte Papp. **Seated:** Jerry Sattler, Mari Hertzel, Marsha Stachyra, Sharon Smolarz, Kay Gray, Sandra DioGuardi. **Seated on Floor:** Jo Ann Golec, Janet Gallagher, Connie Jakubowski.

Mary Ann Slivka, Virginia Webb, Jim Westbrook, and Janet Gallagher have a lively discussion at the "1043" Christmas Tea.

"1043 HALL"

The women's residence hall located at 1043 West Loyola is the most recent addition to the Loyola Campus. Established in September, 1961, "1043" was acquired to house more women undergraduates at the Lake Shore Campus who wished to live on campus.

Although housing only thirty-nine women, "1043" has made many contributions to university life: a faculty tea held in their residence hall, participation in Pow-Wow Weekend, and teams in each phase of the women's intramurals.

In addition to individual participation in university activities, "1043" is represented collectively by their dormitory council. Its functions and procedures are governed by the decisions of the residents.

The dormitory is supervised by Miss Virginia Webb, the House Mother.

Rev. J. Donald Hayes, Director of Gonzaga Hall, gazes with satisfaction upon the new residence hall.

Bruce Bonafide and Ken Firling relax beside the fireplace in Loyola's new Gonzaga Hall.

GONGAZA HALL

Gonzaga Hall is a combination retreat house and dormitory, named after the "patron of youth" who died before he was ordained.

Gonzaga houses permanent Chicago residents under the rule of Tom Baland, the student manager. The priest in charge and retreat master is Fr. Hayes, S. J.

Closed retreats are held from Friday evening to early Sunday afternoon.

Some main activities held this past year the retreat for married, night school students held March 9-11, an eight day retreat during the mid-semester break, and the construction of a chapel by the residents themselves.

athletics

ATHLETIC DEPARTMENT

GEORGE IRELAND
Athletic Director

After eleven years of coaching basketball at Loyola, George Ireland has compiled a creditable 128-109 won-last record. The former Notre Dame All-American is finishing his third year as athletic director. Selected last year to the NCAA Basketball Rules Committee, Ireland coached for fifteen years at Marmion Military Academy before coming to Loyola.

Al Wagner, a Loyola graduate, began his first year at LU this season. Before assuming the duties of Aqua-Rambler mentor, Wagner was swimming coach of St. Phillip's High School. While attending Loyola, he won major letters in swimming, being named the Most Valuable Swimmer in 1955. He also swam for the United States in international competition and in the Olympic trials in Los Angeles.

Head track coach for the past twelve years, Jerry Weiland is a graduate of the University of Southern California. Prior to this season, Weiland had served as head cross-country mentor for eleven years. Highly successful on the cinders, Weiland-tutored teams have won consistently for a dozen seasons.

Donald Amidei assumed the responsibilities of head cross-country coach at Loyola, after two seasons as assistant track and cross-country mentor. A graduate of DePaul, Amidei coached for eleven seasons at St. George's High School.

After eleven seasons as Loyola's head bowler, coach Charles Greenstein continues to produce winning squads. Founder of the Midwestern Intercollegiate Bowling Conference, Greenstein is a graduate of Loyola. While a student, he captained the bowling team from 1949 to 1950. During the 1948 campaign, Greenstein rolled a 300 game.

John Stevens, a graduate of of DePaul, headed Loyola's golf team for the fourth time this year. In his free time, Stevens is an assistant pro at the Edgewater Beach Club.

In his rookie year as Loyola's freshman basketball coach, George Smith posted a record of 6-3. Smith is a graduate of Loyola.

MARY JOE MURRAY
Athletic Department Secretary

Mapping plans in Loyola's Alumni Gym are Jerry Line, freshman basketball coach; George Ireland, varsity basketball coach; and Denny Quinlan, the Athletic Department's public relations man.

JERRY WEILAND
Track Coach

Ramblers open with Pow-Wow win.

VARSITY BASKETBALL

Stater stuns Gavin.

Making a mock of all the pre-season reports, the Ramblers of Loyola compiled a 21-3 regular season record. The sophomore laden squad developed into a national contender, earning a bid to the National Invitational Tournament held in New York between March 17-24. Loyola turned in their best season record since the 1948-'49 Ramblers won twenty-two and lost five before going to the NIT. That squad won three of four in New York, finally falling to San Francisco, 48-47, in the championship contest.

Something to bear in mind is the fact that the starting five will only graduate one member, Mike Gavin. The rest of the "run-and-brigade," Jerry Harkness, Jack Egan, Les Hunter, and Vic Rouse, will all return to Loyola's hardwood court for another season.

The team began its campaign with a successful four game homestand, racking up victories over Assumption (95-44), South Dakota (104-63), Wayne State (93-43), and North Dakota (96-73).

Venturing forth from Alumni Gym for the first time, the Ramblers traveled to Kalamazoo to hand a rugged Western Michigan five a 87-85 overtime defeat. Sticking to the road, LU suffered its first setback at the hands of the nations number one, Ohio State, 92-72.

Returning to their home court, the Ramblers tackled and defeated Ohio University of the strong Mid-American conference, 77-69. The Ramblers continued their winning ways by taking their stadium openers, smashing Colgate (93-54) and easing past the erratic Hoosiers of Indiana (95-90).

Coach Ireland's crew next journeyed to Michigan where they trounced the University of Detroit 90-76. The second Rambler defeat of the season came at the hands of Marquette's Warriors, who un-hospitably snuck past LU, 63-60 in the Milwaukee Arena.

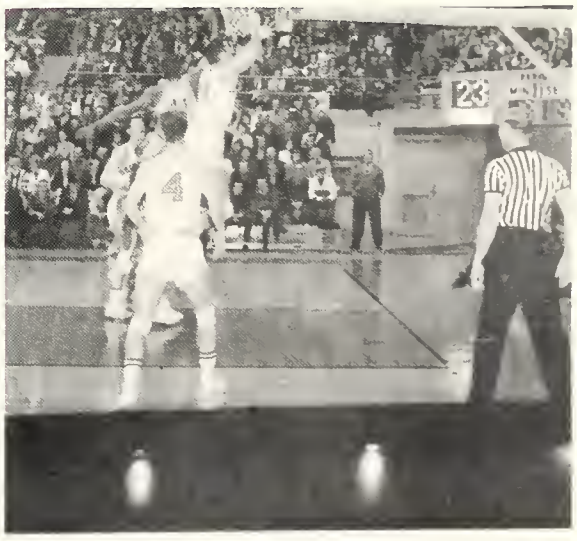

Lucas outleaps Les Hunter.

Rouse clears stadium boards.

Safe at home, the Ramblers set back Memphis State 100-76 before a capacity crowd in Loyola's Alumni Gym. Traveling as far south as possible, Loyola crushed their southern namesakes, Loyola of New Orleans, 96-73.

LU conquered the Redmen of St. John's, 92-82, in one of the hardest fought games in Chicago Stadium history, before traveling to southern Ohio to completely outclass Ohio U., 93-75.

After comparatively easy victories over Baldwin-Wallace and Western Michigan, the NIT bound Ramblers defeated a tough Marshall squad on the losers home court, 88-80.

Following a warm-up game with St. Norbert (LU won 105-52), the Ramblers hosted Marquette at the stadium. The upset conscious Warriors were surprised before 16,214 fans as the revenge-seeking Ramblers hustled

"Twistin' the Night Away"

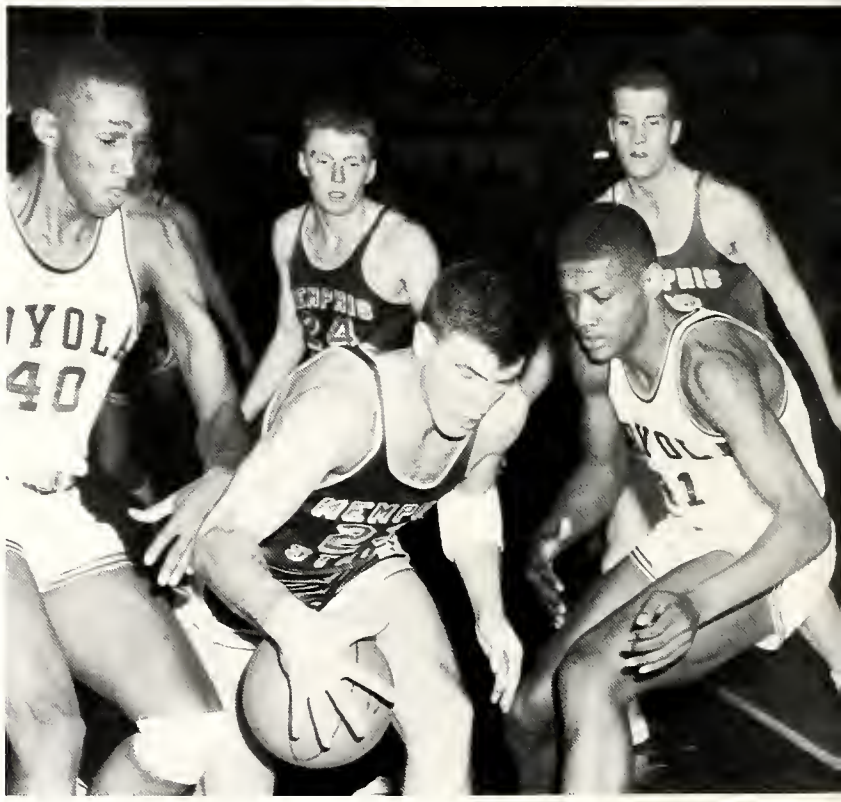

to an impressive 98-84 victory. To add to the night's laurels, Jerry Harkness broke Loyola's two season scoring record with a final second bucket.

Washington of St. Louis fell to the Ramblers 103-80, before LU took on the highly touted Bowling Green Falcons. Rebounding from a poor first half, the Ramblers scored a 81-63 upset.

Finishing on the road, Loyola barely snuck by John Carroll, 67-66, before falling to Xavier, 96-89.

Hunter hawks for Ramblers.

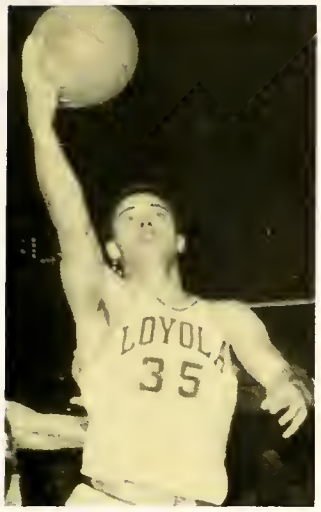

Gavin comes to the rescue.

A show of hands is made in the Marquette game.

Loyola	95	Assumption	44
Loyola	104	South Dakota	63
Loyola	93	Wayne State	43
Loyola	96	North Dakota	73
Loyola	87	Western Michigan	85
Loyola	72	Ohio State	92
Loyola	77	Ohio University	69
Loyola	93	Colgate	54
Loyola	95	Indiana	90
Loyola	90	Detroit	76
Loyola	60	Marquette	63
Loyola	100	Memphis State	76
Loyola	96	Loyola (South)	73
Loyola	92	St. John	82
Loyola	93	Ohio University	75
Loyola	108	Baldwin-Wallace	69
Loyola	102	Western Michigan	79
Loyola	88	Marshall	80
Loyola	105	St. Norbert	52
Loyola	98	Marquette	84
Loyola	103	Washington	80
Loyola	81	Bowling Green	63
Loyola	67	John Carroll	66
Loyola	89	Xavier	96

Hunter watches Gerry Harkness from mid-air.

"Crna" is elated over Bowling Green victory.

The 1961-'62 cheerleaders were, **from the left,** Kathy Ireland, Noreen Raia, Mary Lee Grass, Margie Stacey, Karalyn Brannan, and Susie Bradley.

The 1961-'62 Ramblers, **from the left**, included: **top row:** Alan Ray, Chuck Wood, Gerry Harkness, and Ron Miller. **Middle Row:** Nick Pallotta, Jim Reardon, Les Hunter, Rich Rochelle, Floyd Bosley, Vic Rouse, John Crnokrak, and coach George Ireland. **Bottom Row:** Jerry Verwey, Don McQuade, Jack Egan, Mike Gavin, and Jim Schilling.

The Rambler moscots with the ram "Bler."

LOYOLA UNIVERSITY RAMBLERS

Several Rambler records were broken over the season. Gerry Harkness totaled 156 free throws to break his own record of 150 set last year. He tied his single season scoring record of 520 points. The team's 2184 points for the season broke the old school record set during the thirty-five game 1949-'50 season (2013). The 1961-'62 Ramblers played only twenty-four regular season games.

Coach George Ireland came up with his best year at Loyola. LU's 21-3 record bettered his previous high set during the 1951-'52 campaign when his team won seventeen while losing eight. That year he was named Coach of the Year by the Chicago basketball writers.

Harness' 520 points reaped him a 21.7 point per game average. He was followed by Egan with 324 (13.5); Rouse, 320 (13.9); Gavin 310 (12.9); Hunter, 300 (12.5); and Miller, 212 (8.8).

Jerry Harkness, destined to be the highest Rambler scorer in history, dribbles toward the basket.

The "Iron Five" join hands before a contest in Alumni Gym. From the left are Vic Rouse, Jerry Harkness, Les Hunter, Jack Egan, and Mike Gavin.

Coach George Ireland reviews game strategy with his co-captains, Jerry Verwey and John Crnakrak.

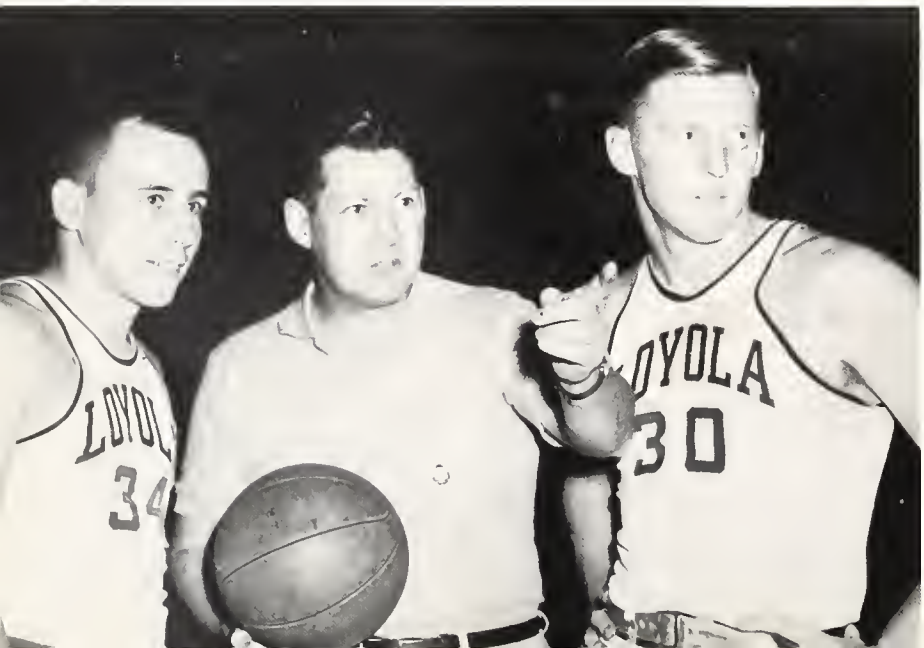

The Loyola Ramblers showed their opponents in the NIT the balanced scoring attack which they used during the regulation campaign. Ron Miller and Jerry Harkness, both hometown New York boys, led the Ramblers with 64 and 49 points respectively.

The Temple game saw Miller pump in 19 points, while Harkness and Vic Rouse contributed 15 each.

In the Dayton-Loyola contest four of the starting five scored in double figures. They were Harkness, 25; Les Hunter, 19; Rouse, 16; and Harkness, 12.

In the consolation game between LU and Duquesne, all five of the starters again hit for double figures. Contributing to the victory were: Harkness, Miller, and John Egan with 20 points each; Rouse, with 18; and Hunter, who garnered 15.

NATIONAL INVITATIONAL TOURNAMENT

The Loyola Ramblers climaxed a great season by accepting a bid to the National Invitational Tournament, held in New York's Madison Square Garden from March 17-24.

The sophomore laden Ramblers received a first round bye on the basis of their performance during the regular season. A close triumph by Temple over Providence, 80-78, set the scene for LU's first game.

The Rambler five did their parading on St. Patrick's Day up and down the hardcourt of Madison Square Garden. Led by an initial rush by Jerry Harkness, LU jumped to a quick 21-4 lead. The determined Loyolans continued on their way doubling the Owls score, 48-24, ending the half with a 48-30 edge.

The pressure of the second half was not as great. Temple's leading rebounder fouled out with 16:48 remaining, and the Loyola cagers proceeded to coast to a 75-64 victory and place in the semi-finals against Dayton.

In Dayton, Loyola met an inspired squad. The Ramblers controlled the first half and led at the half time break, 44-41; but during the second half the Flyers' Chmielewski took over the rebounding and scored 22 of his 27 points. Gordy Hatton also was a thorn in the Ramblers' side with his 33 markers. The final buzzer sounded with championship bound Dayton ahead by a 98-82 margin.

The Rambler cagers then proceeded to show a Duquesne contingent that they wanted the third place trophy. The final score, 95-84. The score quickly mounted, standing 43-38 at half time in favor of LU. The second half saw the Dukes fight back to a 50-49 advantage. This was quickly reversed as LU added speed to skill, pulling away to victory.

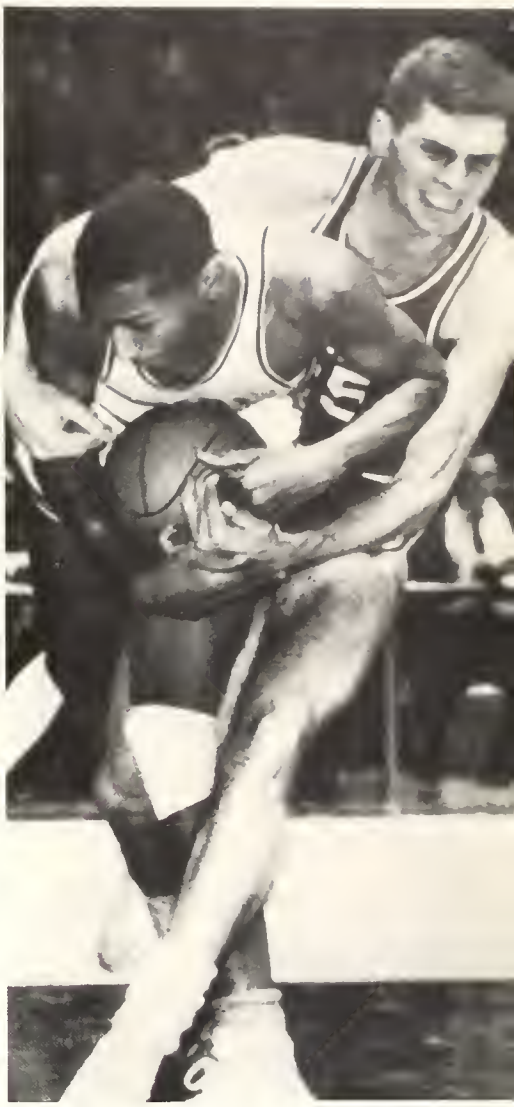

Vic Rouse grapples for the ball with a member of the Temple squad in the National Invitational Tournament.

Jerry Harkness scrambles for loose ball in first period of National Invitational Tournament basketball semi-final in New York's Madison Square Garden.

FRESHMAN BASKETBALL

Little Paul Robertson, smooth freshman guard, is protected from his teammates.

Under the tutorage of George Smith, the littlest Rambler's battled their way through a 6-3 season.

Leading the frosh in scoring was Edward "Billy" Smith, with 259 points for a 28.8 point per game average. Earl Johnson followed with a 25.2 average on 227 points. Rounding out the starting five, Dan Connaughton scored 141 points (15.7); Paul Robertson, 85 (9.4); and Tom Stack, 70 (7.8).

The freshmen five led the season off against Fr. Perez, dropping the contest 81-86. After easily beating the fraternity all-stars (134-35), the frosh whipped North Park, 97-43.

Once more the nemesis of Loyola freshmen proved to be the Jamaco Saints, who beat the frosh 93-74 in the first encounter between the two squads. After knocking off Valparasio, 78-56, and crunching two teams of less significance, the freshman squad once more fell to Jamaco before finishing the season with a 87-70 victory over Wheaton.

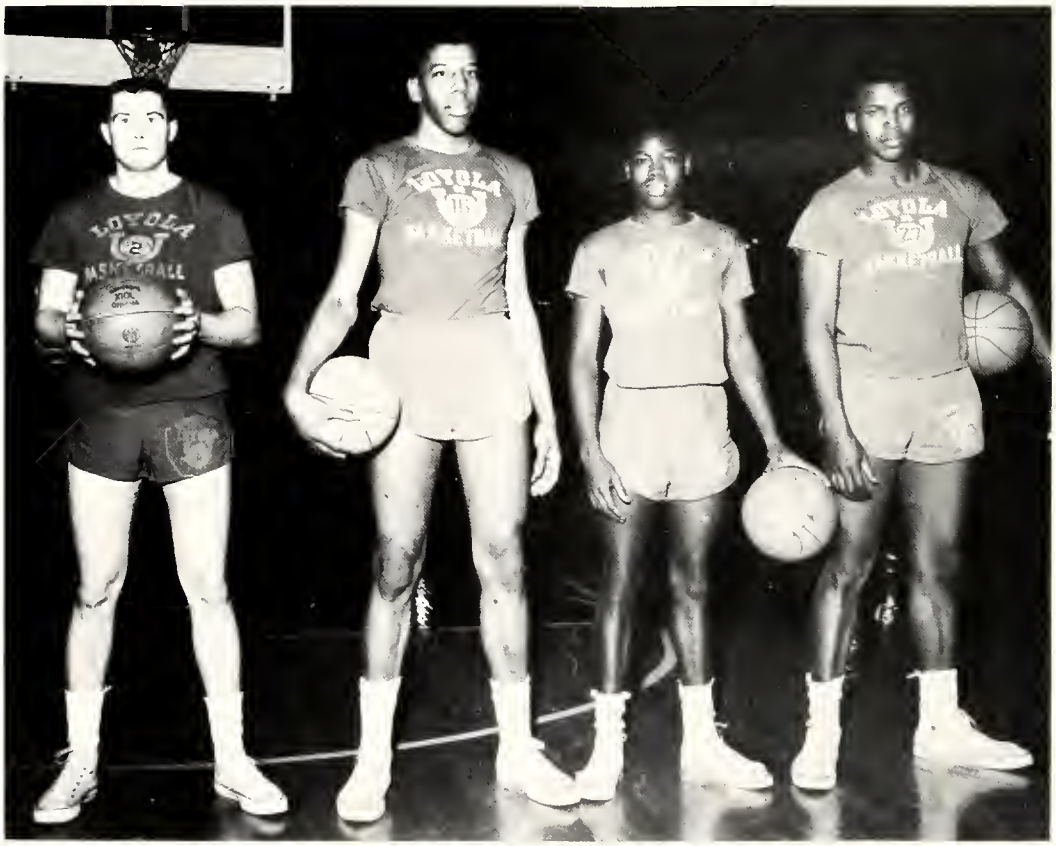

Pictured **from the left** are four of the starting freshman five: Dan Connaughton, Billy Smith, Paul Robertson, and Earl Johnson.

Everyone starts . . .

O'Hara finishes!

CROSS COUNTRY

Loyola's cross-country team, under the direction of Don Amidei, had its best season in the school's history last fall, closing with a record of seven and one. Their lone loss was sustained at the hands of the powerful U. of C. Track Club, and this by only six points.

Leading the harriers for the second straight year was sophomore Tom O'Hara, who won all races against college competition and split a pair with the number two distance runner in the country, Gar Williams. Sophomore Dick Cochran was second man on the team, followed closely by freshmen Pat Mitten, Ed Russell, and Richard Reed, who should be among the best middle distance runners next year.

Rounding out the squad were senior team captain Doug Balen, sophomore miler John Pendergast, junior two-miler Jim Mooney, Dan O'Leary, and John Kolovich. Tom Matulis, who started the year as number two man, was put out of action by an injury suffered in mid-season.

Highlighting the campaign was the NCAA Cross Country Championship in Michigan, at which Tom O'Hara took a fifth place, competing against the best runners in the country. Running the four-miler in 20:12, O'Hara became one of five sophomores in the history of the meet to finish this high. Due to his outstanding achievement, O'Hara received a berth on the All-American Cross Country Team.

Loyola relay runner crosses the finish line in the Chicago Daily News Relays.

TRACK

Sophomore track sensation, Tom O'Hara, relaxes before meet.

A Loyola cinderman prepares to begin the mile relay.

The return of several outstanding lettermen and the addition of a crop of promising freshmen gave the Loyola track team one of its best seasons thus far. Early in the campaign, the college mile relay team of O'Hara, White, Flanagan, and Angilikis set a Michigan A.A.U. Relays record of 3:23.2. At Michigan State, against top collegiate competition, the Ramblers won two of three events entered. Elsewhere, the trackmen routed North Central College and took the Midwest Invitational for the first time since 1953.

Spearheading the squad were Tom O'Hara, Henry White, and Tom Flanagan. O'Hara ran a 4:02.3 mile behind indoor mile record holder Jim Beatty at the National A.A.U., and at the Daily News Relays he cut his time to 4:01.6, the fastest indoor mile ever run by a sophomore. In addition, he won the C.C.C. mile and two of K. of C. miles.

White, leading scorer in Loyola track history, showed continued excellence in the quarter mile and broad jump, losing one jump by only ¼" to Ralph Boston. Sophomore Jim Dwyer, and freshmen Pete Waldron, Jerry Drozd, Dick Dvorchak, and Stan Drab balanced the sprint team, while Dick Cochran, Doug Balan, Jim Mooney, Tom Matulis, and frosh Ed Russell and Pat Mitten rounded out the distance squad.

Due to strong veterans and developing freshmen, Coach Jerry Weiland's runners made a strong finish in their 1962 campaign.

Loyola's crack mile relay team of Rick Angilikis, Tom Waldron, Henry White, and Tom Flanagan pose before the Chicago Daily News Relays.

AL WAGNER
Swimming Coach

SWIMMING

The Aqua-Ramblers finished their season with a mediocre record of eight wins and six losses. But this does not tell the entire story. Lacking both depth and experience, the finmen, under freshman coach Al Wagner, broke every existing school record except the 200 yard Backstroke. Some of these records had existed since 1954.

The Loyola swimmers achieved their best results in the Chicago Intercollegiate Championship when they won the title for the eighth time in 15 years, defeating their nearest opponent by 60 points. The only graduating seniors are captain Butch Blau and Dennis Spirek.

Captain elect, high point man, and the Most Valuable Swimmer for 1962 was junior Bill Bishop. Bill was the only swimmer to represent the university in the NCAA Championship in Columbus, Ohio.

Back next year, along with Bishop, are sophomore Andy Barry, freshman Ron Koehler, and freshman Bill Waltzoni each of whom own at least one school record. These three placed second, third and fourth in the scoring department.

Also returning next year will be freshman distance freestyler Ron Mokos, and sophomore backstrokers Ron Svoboda and Larry Kann.

Wagner, in his first year of coaching at Loyola, graduated from Loyola in 1955 when he was the team's Most Valuable Swimmer. With the swimmers that Wagner has assembled, 1962-'63 should be a most successful year.

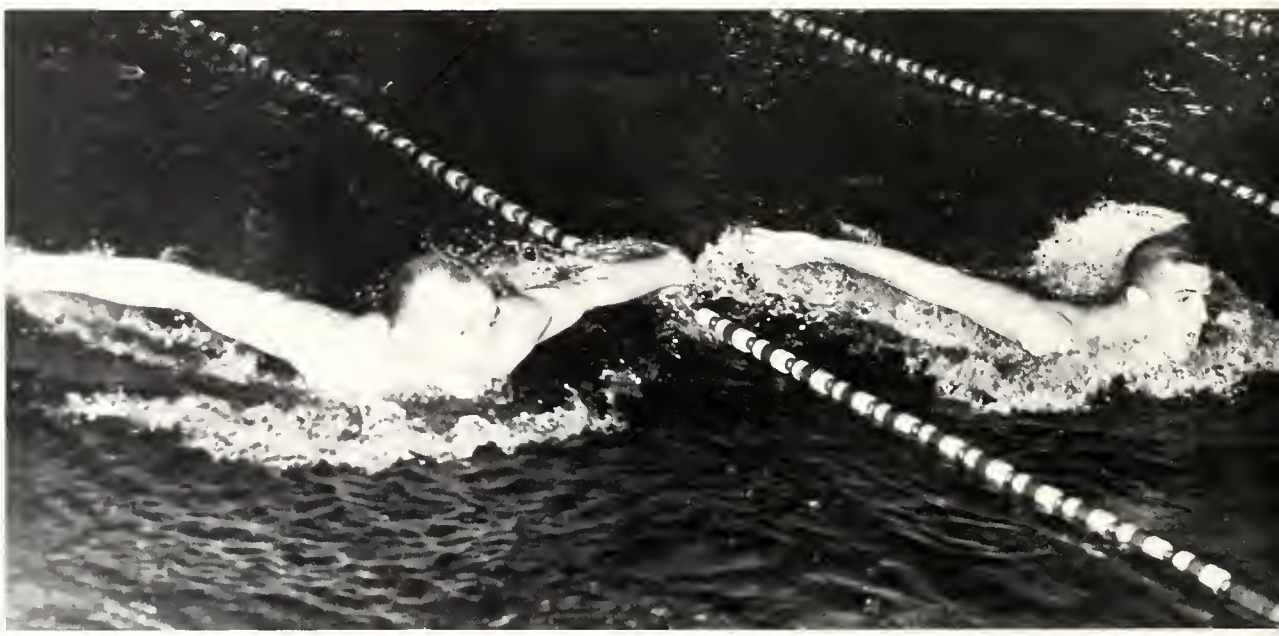

Two Loyola swimmers practice the butterfly in Alumni pool.

Aqua-Ramblers coming up for air and breathing bubbles in a swim meet.

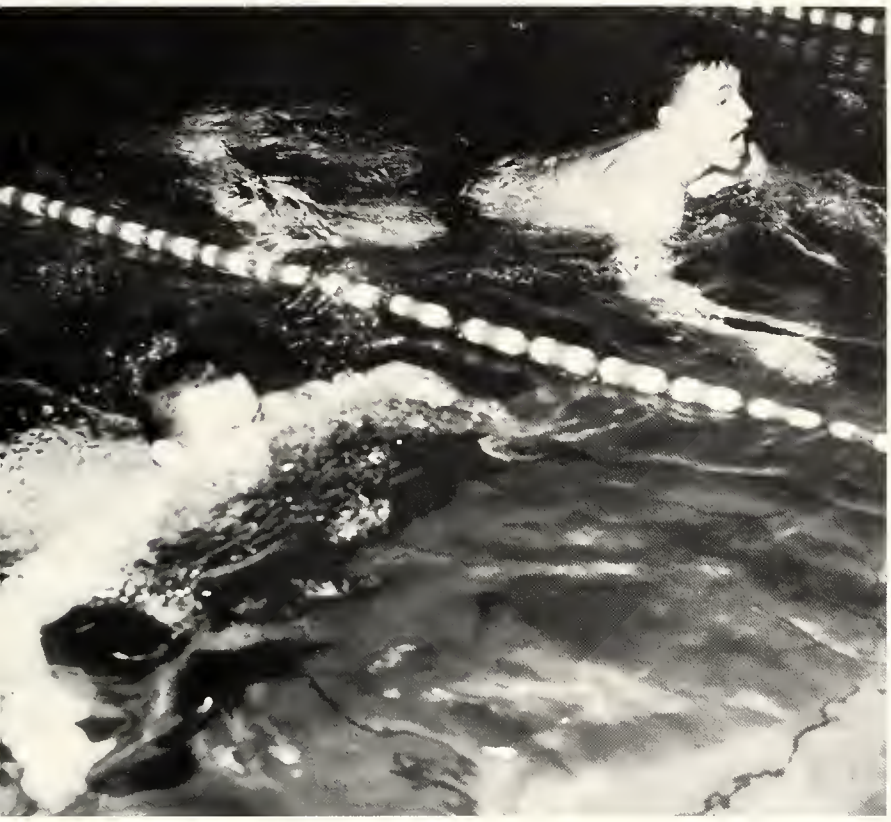

Swimmer squints as he takes off from black three.

Loyola swimmer makes his way across the pool in the AAU Swimming Championship.

Mentor Al Wagner with the team co-captoin, Bernard Blau.

Aqua-Rambler slips through the brine.

Toking off from the starting blocks are two of Loyola's ace swimmers.

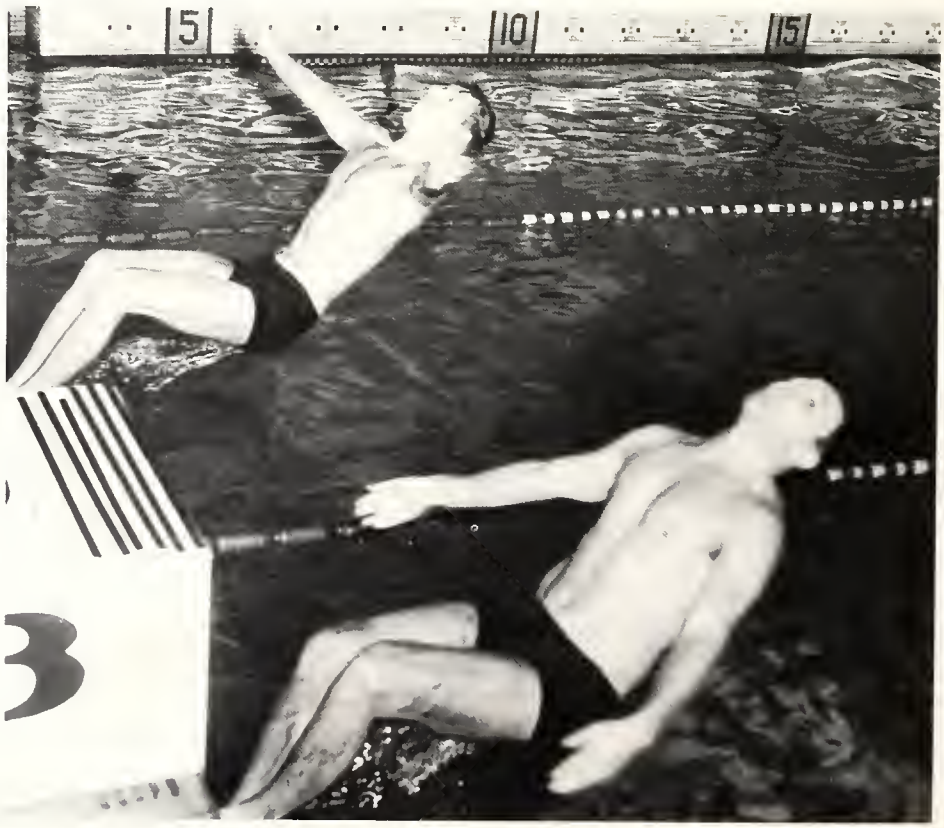

NEW RECORDS

400 yard medley relay	
Larry Kann	
Butch Blau	
Bill Bishop	
Bill Waltzoni	4:03.4
220 yard freestyle	
Bill Waltzoni	2:13.7
50 yard freestyle	
Bill Waltzoni	0:23.1
220 yard individual medley	
Ron Koehler	2:17.0
200 yard butterfly	
Bill Bishop	2:09.8
100 yard butterfly	
Bill Waltzoni	0:50.2
440 yard freestyle	
Ron Koehler	4:57.6
200 yard breaststroke	
Andy Barry	2:26.4
400 yard freestyle relay	
Ron Mokos	
Rick Staveley	
Bill Waltzoni	
Butch Blau	3:36.7

LOYOLA SWIM TEAM

Layola's bowling team with coach Chorles Greenstein.

BOWLING

Rambler kegler shoots for a strike.

Under the guidance of Coach Charles Greenstein, the Loyola Bowling Team is making a determined bid for recognition on Loyola's sports scene, basing their ten-pin attack on the results of the 1960-61 season in the Midwest Inter-Collegiate bowling League.

Leaders in scoring for the bowlers this season were Joe Silliman, Jack Brown, Jack McGuire, and Jim Handy, who all splintered the pins for individual game averages of over 180. Also downing pins for the 1962 Ramblers were Ken Wolski, Frank Mancyko, and George Hill.

Coach Greenstein must be given much credit for the excellent job he has done with the bowling team in the past seasons. The team is not one of the biggest or most spectacular at Loyola, but it does its part in building the Loyola ideal of the whole man.

Ready for their spring session are several members of Loyola's intercollegiate golf team.

GOLF

The Loyola Golf team, under the direction of Coach John Stevens, posted one of their best seasons to date during last spring. Under the watchful eye of Coach Stevens, co-captains Rich Cahill and Bob Kane led the team through seven meets and one tournament.

From the first tee, shot against De Paul, until the final putt in the Illinois Collegiate Tournament, the linksmen faced staunch competition from Lewis College, the University of Illinois (Chicago), IIT, Roosevelt College, Northwestern, Southern Illinois and Notre Dame.

Fighting the battle of the links against such teams, LU was bolstered by Mike Hayes, Hohn Freeman, Bill O'Grady, and Mike Muddler. With an abundance of underclassman on the team, the outlook for the future is indeed hopeful.

INTRAMURAL FOOTBALL

Dick Fossier of the TEKE's prepares to hike the pigskin to quarterback Ken Such during the first half of Interfraternity Football League contest.

The Alpha Delts prepare to defend their goal as referee Graham McClean looks on.

The Lake Shore Campus Athletic Program took another step forward this year when a faculty intramural board was formed to oversee all IM activities and to hear protests. The board was composed of Mr. John Jazwiak, Dr. Herbert Abel, and Fr. Thomas Munsan, S.J. The separate interfraternity council board elected as officers Kevin Martin, chairman, John Durkin, and Dave Raia. Also new to the program was a twenty-one page constitution governing all intramural activities, drawn up by Butch Blau, Senior Intramural Manager. Graham McClean was Junior Manager.

Football competition in both leagues was tough right down to the wire. The interfraternity league champion was decided when the undefeated Tekes and Alpha Delts met, Tekes bowing 12-0. Meanwhile, the unbeaten P.I.D.'s and Snogamos were squaring off for Northern League title. P.I.D. snuck by 2-0, earning the right to play the Southern League champ, the Dupes. Ending in a 0-0 tie, the game went to the P.I.D.'s after a four-play showdown. In the overall championship game. Pete Brusca led P.I.D. to a 12-0 victory over ADG. The consolation game saw the Dupes, under Pat Parrilli, down the Tekes 18-6. The first all-star game in Loyola history, pitting independent and fraternity stars, ended in an 18-0 GDI victory.

A P.I.D. surprises Alpha Delt George Riley in the P.I.D.-Delt game.

Members of Alpha Delta Gamma and Tau Koppo Epsilon are pitted against each other in the highlight contest of the fraternity football season.

Pictured above, members of the intramural football champion team, the PID's. Having won the independent league title, the PID's defeated the fraternity champs, Alpha Delta Gamma, below, 12-0, in the playoff contest.

Action takes place under the boards, as the teams go at it in intramural basketball competition.

INTRAMURAL BASKETBALL

Basketball competition also proved keen in both leagues. The fraternity intramurals saw three teams bidding for stardom. In the contest between the undefeated Tau Delts and Alpha Delts, the latter came out on top. Against the favored Pi Alphs, they then came from behind to win 34-31. In the independent circuit, the unbeaten Dupes of the Southern League, fell to the Viatorians, also unblemished. To challenge the brothers, the Northern League sent the Northmen, who had beaten the Snogamos for their title. The will-conditioned Viatorians, however, eased by the Northmen 37-29. In the overall championship game, the sharpshooting Alpha Delts fell prey to Brother Talkin and crew, 37-32.

Of special interest was the new record set by Tau Delts Phi in their 98-35 drubbing of the Sigma Delts, a game in which Denny Potuznik also set an indivdual record with his 59 points.

Other sports included baseball, track, tennis, bowling, and golf, the latter two instituted this year.

The Lewis Towers Intramural Sports Program, under the direction of Jim Santo, Bob Staskiewicz, and Joe Tomaszewski, once again was centered in the Chicago Armory. LT IM's are set up a little differently than those at Lake Shore, in that the program is directed more to individual competition at the start of the year and more to team events in the second semester.

Full time arts and commerce students at LT, as well as all day students of the law school, were eligible to compete for a sweepstakes trophy, awarded to the man tallying the most points during the year's events. Smaller trophies were given for certain individual events.

First semester athletics included the football accuracy throw, won by Jim Santo in a field of 76 entrants, and the four-man rope climb, taken by a law school team. Pete Coleman was dart throwing champion, and Ziggy Farbotko copped the badminton trophy. Halloween Novelty Day saw John Van Bramer win the turkey trot. Other events were horseshoes, table tennis, and a chess and checkers tournament.

The main event in the second half of the program was a five-man basketball tournament, running from Feb. 12 to April 16. Seventeen independent and fraternity teams battled it out for four days a week. Also held were the annual field goal and free throw accuracy contests, the former won by Bob Mueller. Other attractions were volleyball, golf, putting, softball, a medicine ball relay race, and even poker and pinochle.

Players from opposing intramural basketball teams vie for the roundball.

Pictured to the left are the Viatarian Brathers wha, after taking the independent basketball crown, defeated the Alpha Delts in the intramurol championship game, 37-32.

Alpha Delta Gamma held an ta their monapaly in interfraternity athletic campetitian by winning the fraternity basketball title.

From the left, Dr. D. Herbert Abel, Dr. John R. Joswiak, and Fr. Thomas N. Munson, are the members of the Intramural Board.

Bernard Blau and Graham McClean, LSC intramural heads, compare notes on the intramural program.

Girls from 1043 relax after contest in which they took the second place trophy for women's intramural volleyball.

The 1961-'62 Women's Intramural Program, managed by Pat Luetkemeyer and Mimi Duggan, got underway last September with a six week volleyball tournament. The Nursing Council, Stebler Hall, "1043," Alpha Tau Delta, and Chi Theta Upsilon battled it out for the traveling trophy. Chi Theta and "1043" faced one another in the final match of the season, with the result that Chi Theta, coached and captained by Kay Keogh, carried off the prize. A basketball tournament highlighted the second semester.

This year must be marked as a milestone for the Women's Athletic Program. For the first time in Loyola's history, an all-star team has represented L.U. in matches with eleven colleges and universities in the Chicago area. At the "game day" held at the University of Illinois, Loyola took second place to DePaul University, whose team is composed of physical education majors.

Volleyball and basketball were not the only sports offered to Loyola's coeds. Tennis, table tennis, and swimming added to the program to make this year's season more successful and popular than those gone by.

Chi Theta Upsilon, women's intramural volleyball champions, smile after rugged title game.

GIRLS INTRAMURALS

Volleyball enthusiasts from "1043" and Chi Theta battle it out for the women's volleyball crown.

Pat Luetkemeyer, Mary Lee Duggan, and Mary Therese Marriott are the girls who headed the women's intramural program.

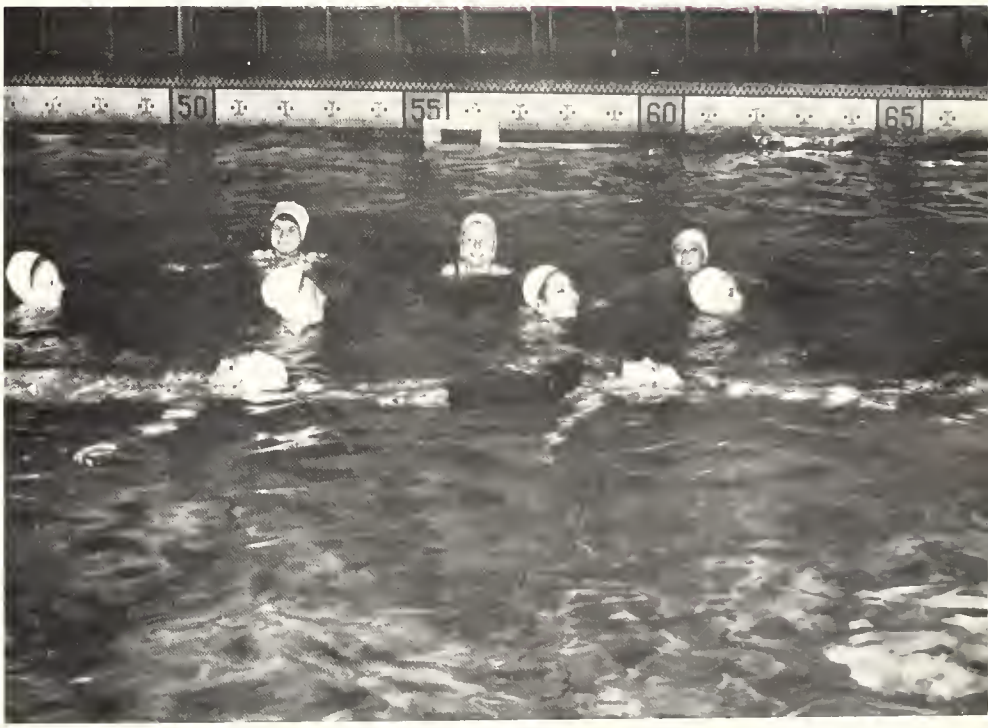

Loyola's first water ballerinas practice complex drill.

graduates

GRADUATE SCHOOL

Mid-Year Convocation Recipients Of The Degree Of Doctor Of Philosophy

JOAN CARROLL BALDWIN, Psychalagy

(A.B., Manhattanville College; A.M., Loyola University) Dissertation: Rorschach Personality Pattern Differences between Over-Achievers, Normals, and Under-Achievers at the Fifth Grade Level.

HARRY ELMER GUNN, Psychalogy

(A.B., Beloit College; M.S., Purdue University) Dissertation: An Analysis of Thought Processes Involved in Solving Clinical Problems.

ERNEST D. KAUFMAN, Chemistry

(B.S., Illinois Institute of Technology; M.S., Loyola University) Dissertation: The Reactions of Sodium with Chlorinated and Fluorinated Methanes in the Vapor Phase.

RENE RICHARD KEMPEN, Pharmacology

(B.S., St. Joseph's College; M.S. Loyola University) Dissertation: The Effects of G-Strophanthin on the Electrical Activity of the Dog Heart as Recorded by the Time-Based Vectorcardiograph.

ROBERT EDWARD LEE, JR., Anatomy

(B.S., St. Mary's College; M.S., Loyola University) Dissertation: An Experimental Investigation on the Affects of ACTH and Cortical Steroids on the Histology and Histochemistry of the Thymus in the Albino Rat.

VENKATRAY GOVIND PRABHU, Pharmacology

(B.S., University of Bombay, India; M.S., **Ibid.**) Dissertation: Tetanus Toxin and Skeletal Muscle. An Electrodiagnostic, Electromyographic and Pharmacological Study.

SEWARD A. RIDLON, Pharmacology

(A.B., University of New Hampshire; M.S., **Ibid.**) Dissertation: Effects of Some Enzyme Inhibitors on the Threshold to Cortical Desynchronization by Reticular Formation Stimulation.

DONALD D. ROBERTS, Chemistry

(B.S., Jamestown College; M.S., Loyola University) Dissertation: Ring Size Effects in the Acetolysis of Neophyl-Like Arenesulfonates.

VINCENT JOHN SAWINSKI, Biochemistry

(B.S., Loyola University; A.M., **Ibid.**) Dissertation: An Equilibrium Dialysis Study of the Interaction of Proteins with Local Anesthetics.

RECIPIENTS OF THE DEGREE OF DOCTOR OF EDUCATION

MARY FRANCES HEALY

(B.Ed., Chicago Teachers College; A.M., Loyola University) Dissertation: Critical Analysis of Ability Grouping in Selected Periodicals, 1918-1960.

REVEREND ANTHONY J. KURIALACHERRY

(A.M., University of Notre Dame) Dissertation: The Financing of Private Education in Certain Democratic Countries. (A Comparative Study of the Systems in the United States, Canada, and India.)

SISTER MAUREEN (O'KEEFE), S.S.N.D.

(B.Ed., Viterbo College; M.Ed., College of St. Thomas) Dissertation: Mental Health Education for Religious Women.

FRANK X. STEGGERT

(B.S., Loyola University; A.M., Northwestern University) Dissertation: An Analysis of Some Personal and Executive Characteristics of Participants in a University Program of Executive Development for Federal Personnel.

Recipients of the Degree of Master of Science

John Edward Dalidowicz
Alfred Joseph Farchione
Alfred A. Levin
Joseph Pollara Liberti
Jon Alex Labada
Thomas Siegfried Meyer
Donald J. Sharp
Bernadette Eileen Word

Recipients of the Degree of Master of Arts

Thomas Patrick Anderson
Sister Mary Ann Patrice, O.P.
Richard W. Baldes
Diane Marilyn Bayer
Robert Ralph Bloir
Barbara Jean Bowman
Connor John Chambers, Jr.
Sister Mary Charles, C.R.
Sister Mory Christopher, C.S.J.
Patricia Mary Chutka
Julian Szynalik Dobrowolski
Mary Louise Doherty
Reverend Anthony A. D'Souza, S.J.
Robert Joseph Dunn, S.J.
Sister Edward Ann (Smarr), O.P.
C. John Figura
Patrick Daniel Flaherty
Jeanne A. Flood
Michael Edward Gallagher, S.J.
Thomas J. Gillespie
Giedre M. Griskenos
Norman Edward Harland, S.J.
Reverend Edward Hoene, S.J.
Sister Honora (Remes), D.C.
Sister Jean Charles (Birney), O.P.
Sister Mary Joellen, C.S.A.
Allan Francis Kirk, S.J.
Leo Bernard Lackamp, S.J.
Reverend Joseph Callistus
Sister Mary Marcella, S.C.C.
Edmund Michael McClarnon, S. J.
Reverend John McMahon
Carl Edward Meirose, S.J.
Clement Henry Metzger, S.J.
Reverend Charles John Motsko
Reverend James Murdock
Sister Mary Paulinus, B.V.M.
Donald Joseph Racky, Jr.
Mildred Pauline Radacho
Reverend Robert Reicher
Peter Negre Rigol, S.J.
Sister Mary Rita, C.S.J.
Robert A. Rae
Marian Louise Rummel
Peter Russo
Mary Ann Helen Schaefer
Sister Mary Sharon, C.S.J.
Jerome Charles Spellman
William Anthony Stanmeyer, S.J.
Joseph Reiner Sweeney, S.J.
Sister Mary Thomas, S.C.C.
Reverend Daniel David Tranel
Zacharias Manuel Varikamakil, S.J.
Joseph Robert Weil
Stanley Thomas Wisniewski, S.J.
Mary Katherine Wright

Recipients of the Degree of Master of Education

Herbert F. Abramson
Sister Mary Alacoque, C.S.S.F.
Sister Alfred Marie, C.S.J.
Sister Mory Amabilis, O.P.
Sister Anna Barbara, S.L.
Sister Anne Fonchea, C.S.J.
Violet Marguerite Boker
Joanne H. Bard
Filomena Biares Barros
Harold T. Bermon
Sister Mory Berth, B.V.M.
Ernest Clark Billups
Ursula Elizabeth Blank
Kathryn E. Banfield
Jomes Xavier Boyle
Yetive Browne
Mary Catherine Buckley
Mary Josephine Bunish
Beatrice M. Caron
Reverend Stephen Shyong
Beulah Jeanetta Chervinko
Anne Elizabeth Chiappetti
Sister Mory Christetta, C.S.S.F.
Reverend Thomas M. Cumiskey, O.P.
Catherine Cunningham
William Edward Davis
Alfred Early Dollens
Robert J. Donatelli
Kurt J. Egelhaaf
Sister M. Emildis, S.C.C.
Jane Frances Feller
Reverend Armand Fromarin, P.S.S.C.
Georgiana M. Gallagher
Howard E. Geib
Gloria Stanley Gibbs
Carl A. Grant
Mory Jane Gray
Mary Ann Guerrieri
Evelyn Louise Hartigan
Veronica R. Henderson
Elizabeth Louise Henry
Vincent Joseph Heying
Mabel Elizobeth Hinger
Sister Mary Judo, O.P.
Mable Kinard
Mildred G. King
William Frank Kipnis
George N. Kollintzos
Janet J. Kozial
M. Marie LaFrinierre
Ralphy Edward Lundgren
Grace K. McCarran
Margoret R. McGuire
Robert A. Miller
Frank Peter Modica
Robert Herbert Moore
Barry Lean Napshin
John Francis O'Callaghan
Mary Catherine O'Connell
Casimir J. Pluta
James Eugene Poet
LaVerne Pradd
Majorie Ellen Rasmus
Loretta Winifred Ray
Sister M. Reparata, S.S.C.
Geneva Nadine Pryce Richard
Sister Mary Rose Therese, B.V.M.
Sister Mary St. Theresa, B.V.M.
George Anthony Savin
Hy Savit
Robert Eugene Schroer
Frederick Anthony Schuster
Carrine Dolores Schwartz
Melvin Jon Sedlacek
Lillian Bush Stadolo
Anne Kennard Swearingen
Magdalena Bermudes Taguba
William Bernard Thiel
James Michele Tartorelli
Belen de la Paz Trinidad
Anthony Charles Vasis, Jr.
Reverend Donald Vernon
Lila Annette Vagnona
Patricia Alice Wagner
Robert Edward Waldron
Donald James Wenhart
Martin H. Yachnin
Florence Courtney Zvetina

INSTITUTE OF SOCIAL AND INDUSTRIAL RELATIONS

Mid-Year Convocation

Candidates for Master of Social and Industrial Relations

JOHN WILLIAM BEATY (A.B., St. Mary's College)

JAMES JOSEPH BOULEY (B.S., Notre Dame University)

JEROME GEORGE CHAPLIN (B.S., Morquette University)

RICHARD C. COLVER (B.S., Universityof Illinois)

WALTER RAYMOND CROSS (B.S.M.E., University of Colorado)

DONALD ALBERT ERICKSON (B.S., Northwestern University)

LEE MICHAEL FORRES (A.B., Coe College)

JOHN WILLIAM GRAY (B.S., Lake Forest College)

RICHARD C. COLVER (B.S., University of Illinois)

ANTHONY LEO LAWLESS (B.S., University of Illinois)

DONALD J. LEUCK (A.B., Lake Forrest College)

JOSEPH J. MAPPILACHERRY (A.B., Madras University, Indio)

VAL JOHN PURCHLA (B.S., De Poul University)

JOHN F. ROBERTS (A.B., Volparaiso University)

FRANCIS J. RUGG (A.B., Loras College)

WALTER B. SIKORSKI (A.B., Roosevelt University)

FRANCIS J. WILLIAMS (A.B., Loyolo University)

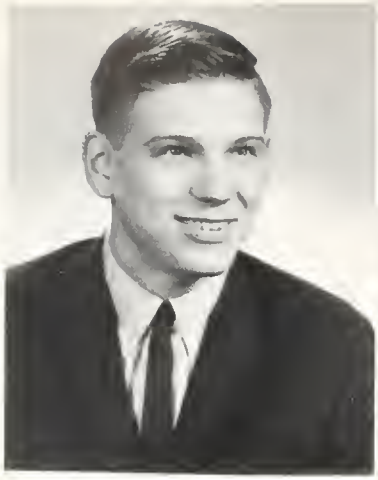

JAMES E. ACKERMANN
L.L.B.

JACK D. ADAMS
D.D.S.

L. KENT ADAMS
D.D.S.

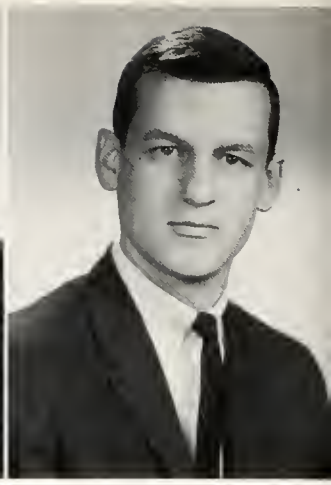

VITAS P. ALEKNA
B.S. (N.S.)

KATHRYN P. ALESIA
B.S. (Ed.)

JAMES G. ALEX
B.S. (S.S.)

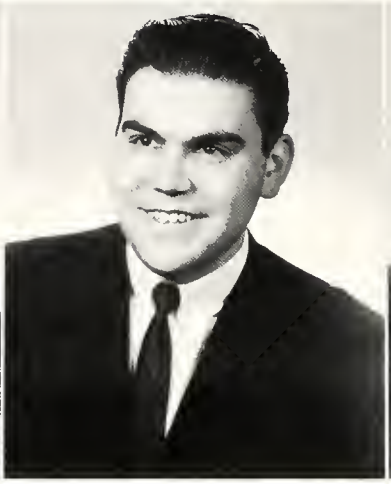

JOSEPH J. AMATO
M.D.

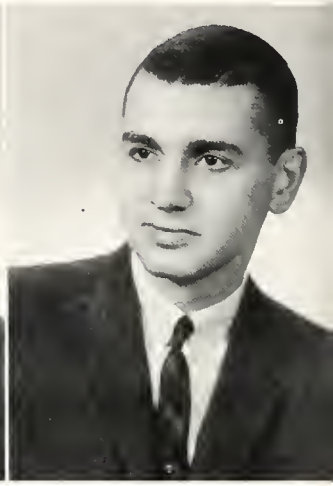

PAUL R. AMIDEI
A.B.

DIANE J. ANSTETT
B.S.N.

JUNE L. ANTONUCCI
B.S. (S.S.)

THEODORE W. ANTOS
B.S. (B.Ad.)

JOSE ANZALOTTA
M.D.

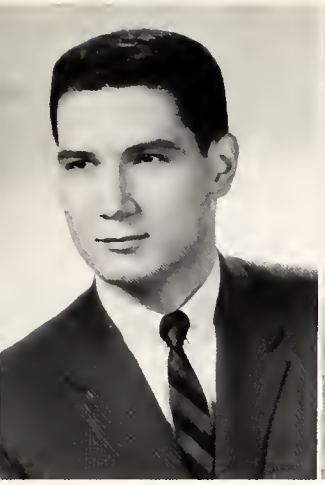

ALBERT J. ARMONDA
J.D.

CAROL ASCHERL
B.S. (B.Ad.)

JOSEPH ASTERINO
D.D.S.

LEROY F. AUER
B.S. (Hum.)

FRANK J. AUGUSTYN
B.S. (Hum.)

ROBERT AUSTIN
B.S. (Hum.)

RICHARD J. BAGINSKI
D.D.S.

MARY ANN BAMBERGER
B.S. (ED.)

Lari Glatt, Larry Grady and Cecile Canrad show freshman around the campus during Orientation Week.

Lewis Towers imperialists annex a campus (from the city) for lawn lunches.

JEANETTE M. BARAN
B.S.N.

FRANK J. BARNETT
B.S. (N.S.)

ALFREDA M. BARON
B.S.N.

VICTOR F. BARRESI
D.D.S.

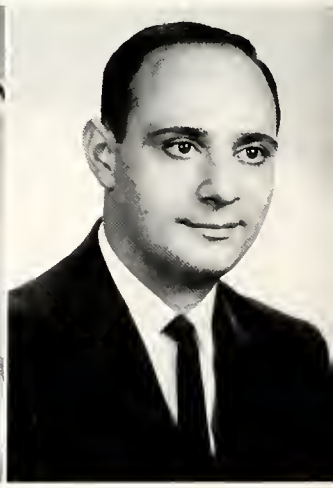

FILOMENA B. BARROS
B.S. (Ed.)

PATRICK J. BARRY
B.S. (B.Ad.)

LEOTA C. BASTIEN
B.S. (Ed.)

MARGARET F. BAYNE
B.S. (S.S.)

WAYNE BEACH
D.D.S.

BERNADINE E. BEDNARZ
B.S. (S.S.)

MICHAEL A. BEDNARZ
B.S. (Hum.)

HUGH G. BEGY
B.S. (B.Ad.)

FRANK O. BELLINGER
B.S. (N.S.)

FRANK BELLIPANNI
D.D.S.

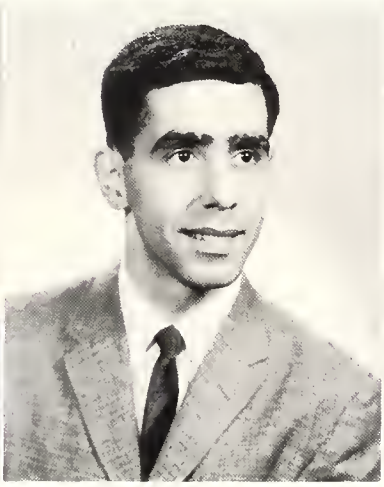

JOSEPH B. BERGMANN
B.S. (S.S.)

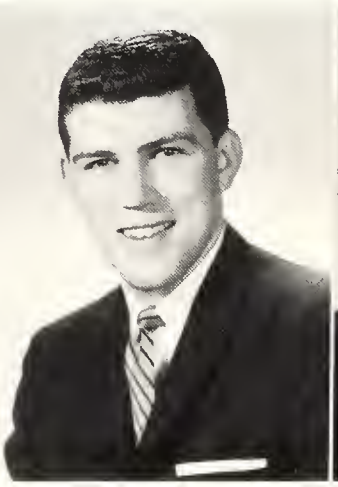

ALYCE BETTAG
B.S. (S.S.)

MARY ANN BICKEL
B.S. (B.Ad.)

JOHN C. BILLIMACK
B.S. (B.Ad.)

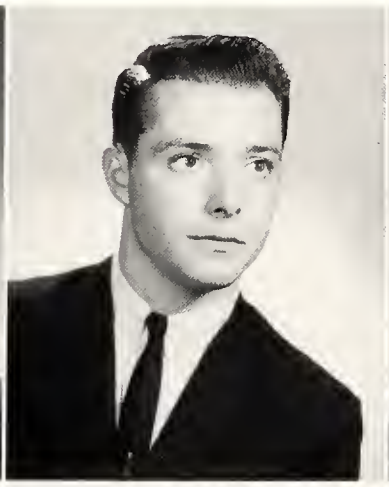

BERNARD J. BLAU
B.S. (B.Ad.)

LASZLO J. BOESZE
B.S. (Hum.)

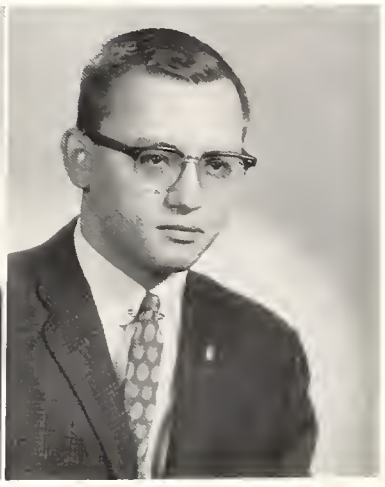

THADDEUS J. BOJANOWSKI
J.D.

BRUCE R. BOKE
D.D.S.

BRENDA D. BOKOR
B.S.N.

DOUGLAS G. BOLAN
B.S. (N.S.)

DONALD J. BONOMO
D.D.S.

MARY L. BOSSARTE
B.S. (S.S.)

WILLIAM R. BRANDSTRADER
B.S. (B.Ad.)

MARY E. BRANIGAN
B.S.N.

W. Doniel Conrayd (left) and the Very Rev. James F. Maguire, S. J. gratefully acknowledge the medical endowments presented at the Stritch Dinner by John F. Smith, Jr. and Mrs. Julia D. Lewis.

JAMES BRENNAN
B.S. (S.S.)

RICHARD J. BRENNAN
J.D.

MARY T. BRESINGHAM
B.S.N.

KENNETH V. BRESLEY
B.S. (B.Ad.)

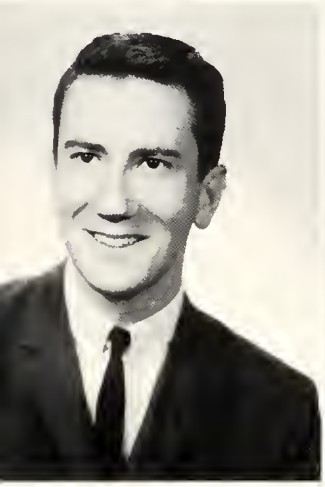

DAVID S. BRESNAHAN
D.D.S.

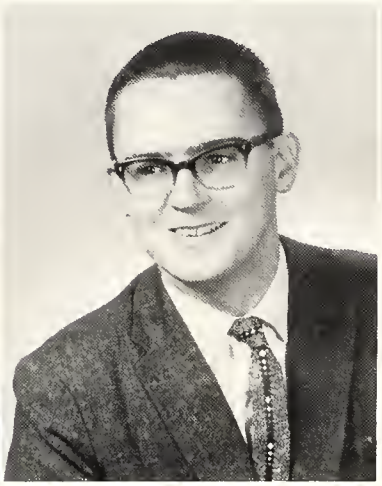

JERE E. BROPHY
B.S. (S.S.)

JOHN BROWN
B.S. (B.Ad.)

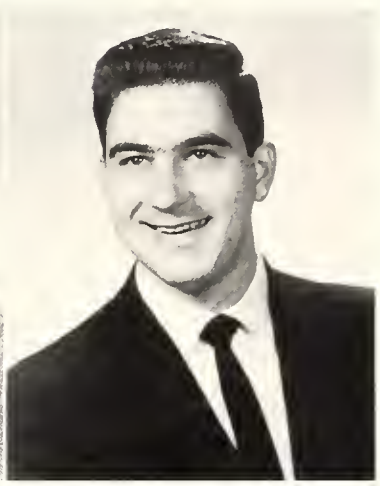

VINCENT R. BRYLKA, O.F.M.
A.B.

BARBARA J. BUBAN
B.S. (S.S.)

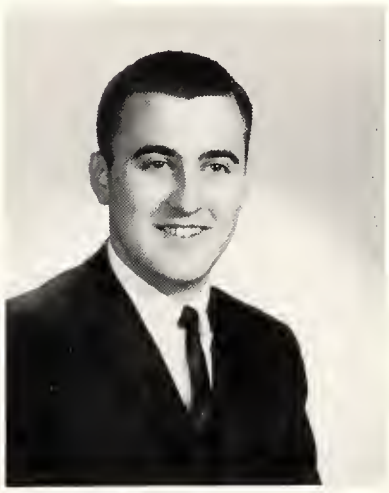

THOMAS A. BUETTNER
B.S. (B.Ad.)

ROBERT S. BURKE
D.D.S.

MARY BURNS
B.S. (S.S.)

ALLEN J. BUSA
B.S. (S.S.)

JAMES E. BUSH
B.S. (S.S.)

MARY K. BUSSERT
B.S.N.

JOHN A. BUZENAS
D.D.S.

RICHARD G. BYSINA
B.S. (B.Ad.)

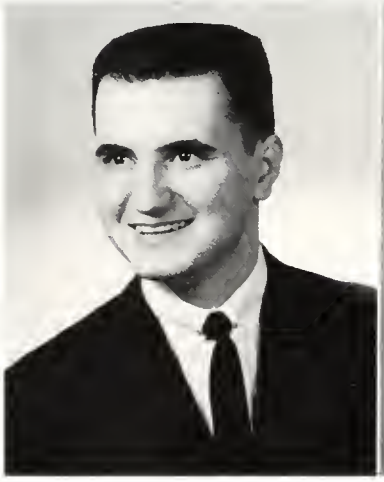

ANTHONY C. CALABRESE
B.S. (Hum.)

ROBERT W. CALI
M.D.

ROBERT K. CAMPBELL
J.D.

JOHN CANNON
J.D.

WILLIAM E. CAPPAERT
M.D.

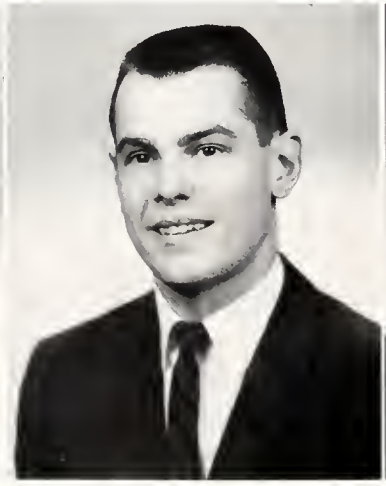

JACQUELINE M. CAREY
B.S. (Hum.)

THOMAS J. CAREY
M.D.

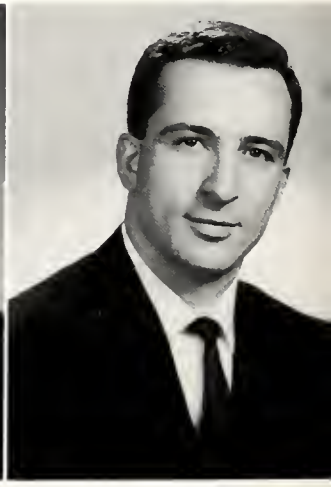

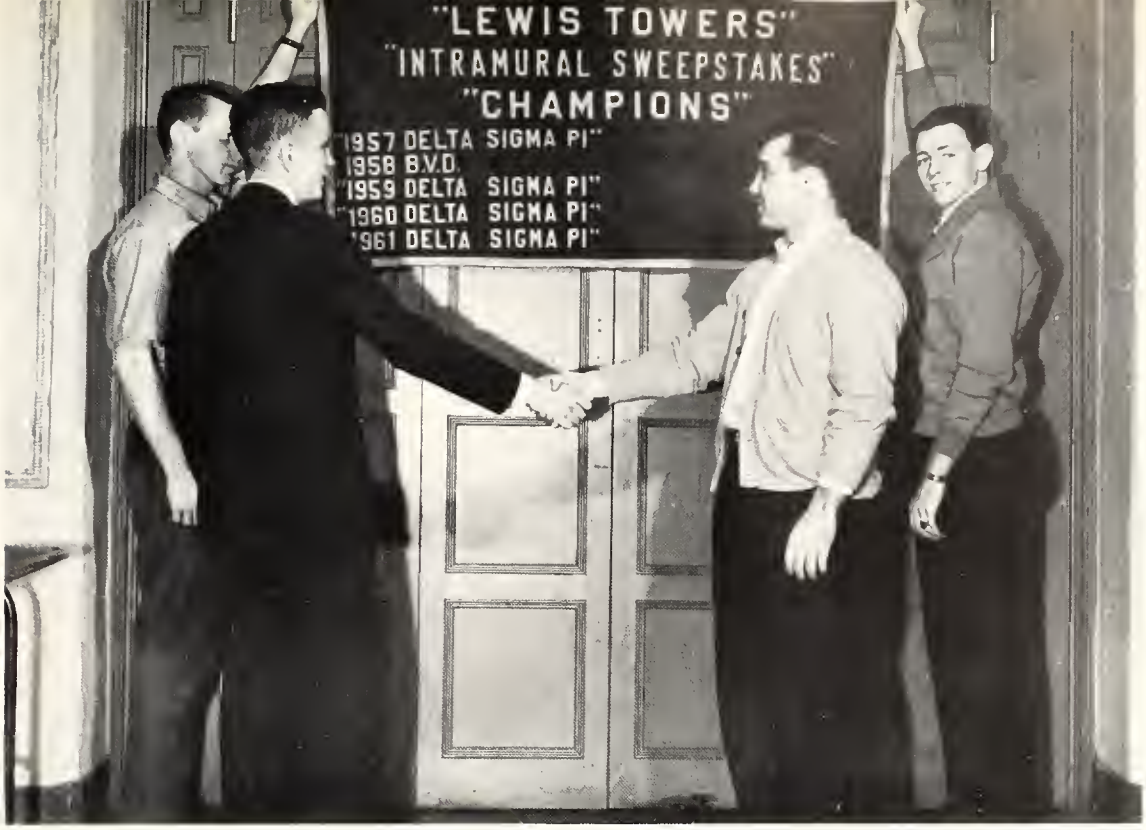

Lewis Towers intramural officials, Jae Tamaszewski, Jim Santa, and Bob Staskiewicz congratulate Jack Canley, athletic chairman of Delta Sigma Pi, fraternity winner of the intramural sweepstakes.

JOHN L. CARROLL
M.D.

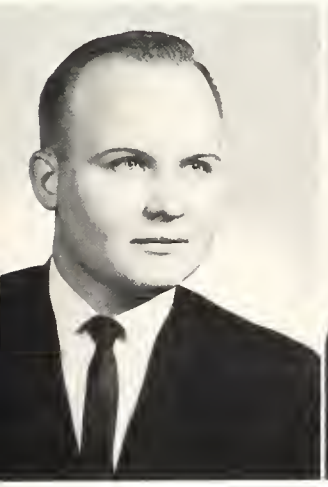

RICHARD J. CARROLL
B.S. (B.Ad.)

THOMAS J. CARROLL
D.D.S.

MICHAEL G. CASSERLY
B.S. (B.Ad.)

CHARLES F. CAULFIELD
J.D.

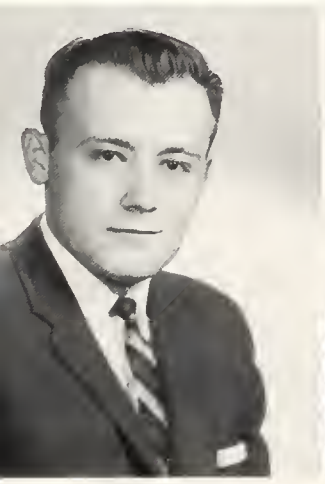

JOHN R. CRISHOLM
D.D.S.

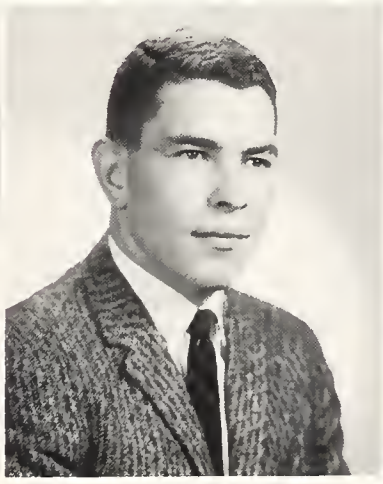

JEROME M. CHUMAN
B.S. (S.S.)

THOMAS G. CHURCH
B.S. (B.Ad.)

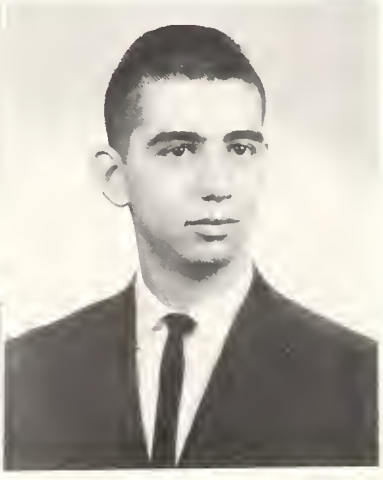

RONALD S. CINCINELLI
B.S. (Hum.)

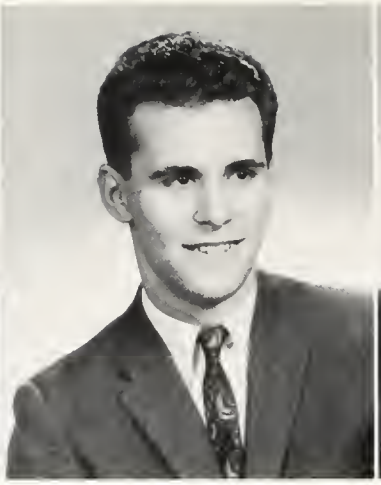

SAM J. CIPOLLA
B.S. (N.S.)

STANLEY H. CLAWSON
D.D.S.

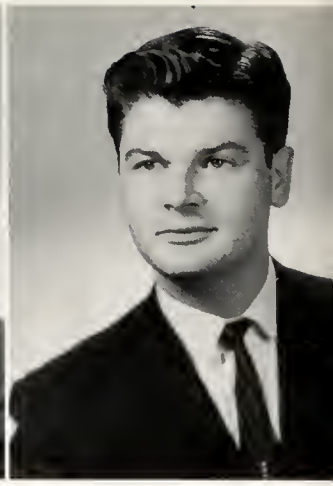

MICHAEL D. COFFEY
B.S. (N.S.)

EDWARD M. COLBACH, JR.
B.S. (S.S.)

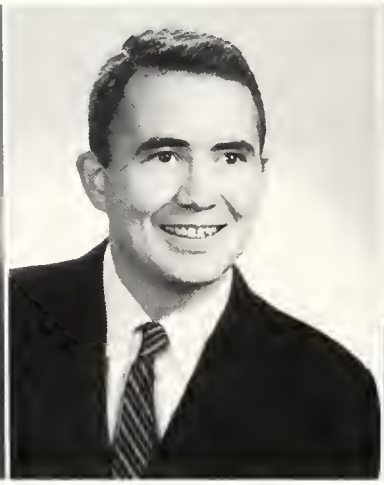

RICHARD J. COLLINS
D.D.S.

SUE COLLINS
B.S. (Ed.)

THOMAS A. COLLINS
D.D.S.

ERNARD P. COMENDULEY
B.S. (S.S.)

MARY BETH CONDON
B.S. (Hum.)

EDWARD J. CONLEY
M.D.

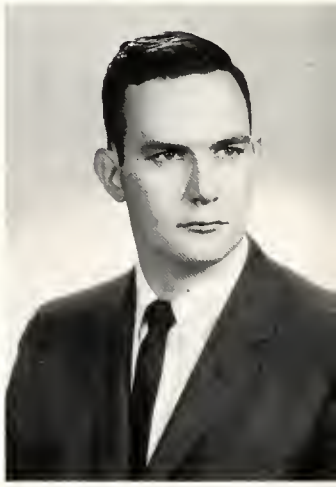

DANIEL R. CONSIDINE
M.D.

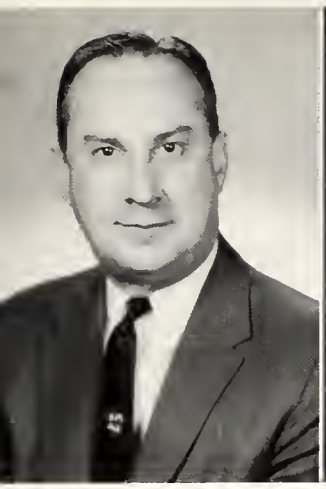

ELBERT D. COOK
B.S. (B.Ad.)

PATRICIA M. CORDAN
B.S. (Hum.)

JOAN C. COSCIONI
B.S. (S.S.)

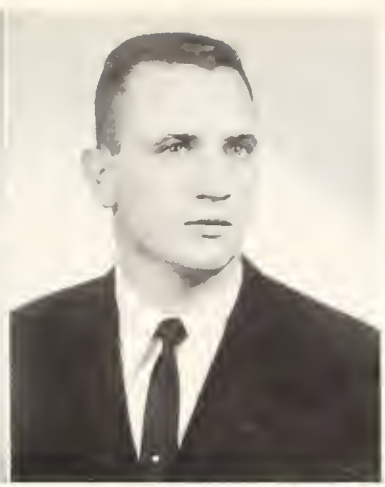

THOMAS M. CHRISHAM
B.S. (B.Ad.)

JOHN CRNOKRAK
B.S. (S.S.)

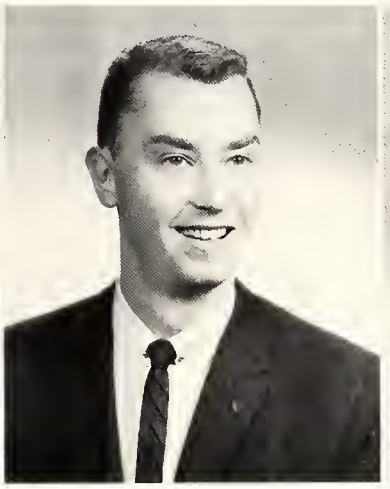

DONALD H. CROKER
B.S. (B.Ad.)

WILMA E. CRUZ
B.S. (N.S.)

MARY LEE CULLEN
B.S. (Hum.)

This too shall pass away.

Loyola's Ramblerettes head the cavalcade preluding Pow-Wow weekend festivities.

PETER R. CUNNINGHAM
D.D.S.

THOMAS J. CUROE
J.D.

KATHRYN A. CUTLER
B.S.N.

ANTHONY CUVA
M.D.

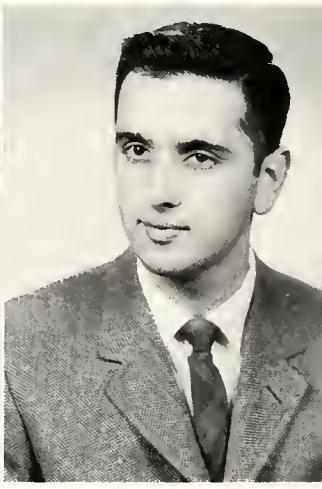

JOANNE J. CWIKLA
B.S.N.

JOHN R. DAMM
M.D.

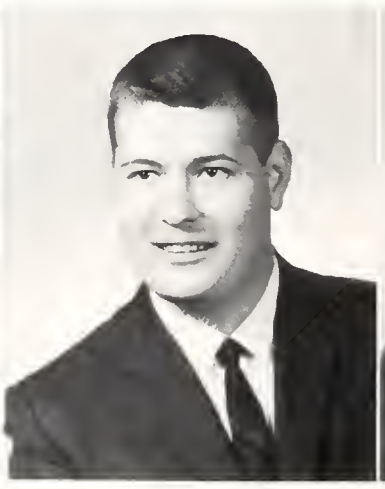

KARL A. DASH
B.S. (B.Ad.)

RICHARD C. DAVID
A.B.

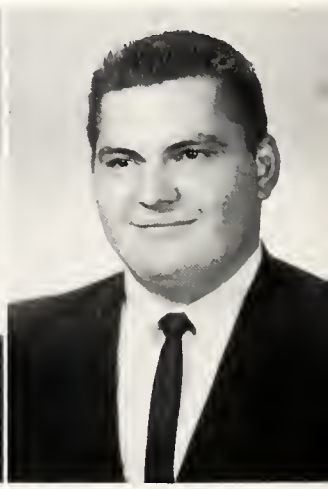

ETHEL M. DEAN
B.S. (Ed.)

RICHARD I. DELO
D.D.S.

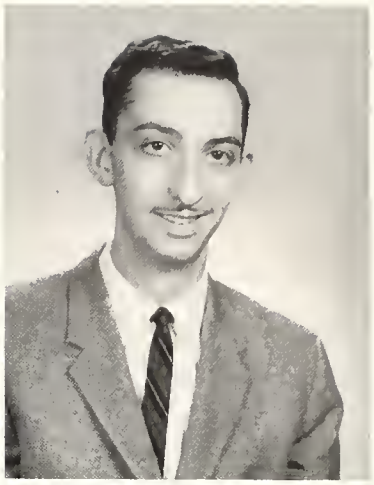

RICHARD J. DE LUCA
B.S. (Hum.)

JAMES L. DEMETRY
D.D.S.

ERRENCE L. DENMAN
B.S. (N.S.)

THOMAS E. DENNINGTON
D.D.S.

JOHN L. DENTZER
J.D.

ALEX E. DE STEFANO
D.D.S.

ESTHER C. DESZCZ
B.S.N.

THOMAS C. DE VITO
B.S. (N.S.)

ANDREW L. DIGATE
B.S. (B.Ad.)

JOHN DILLON
B.S. (Hum.)

DONALD P. DI PRIMA
B.S. (S.S.)

MELINDA R. DOMAN
B.S. (Hum.)

DONALD J. DOMBROWSKI
M.D.

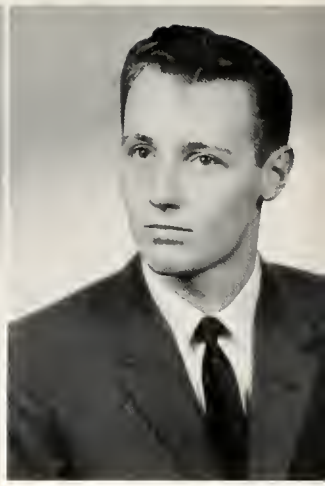

DAVID L. DONAHUE
B.S. (S.S.)

EDWARD M. DONAHUE
B.S. (S.S.)

WILLIAM J. DONEGAN
M.D.

DANIEL R. DORES
B.S. (Hum.)

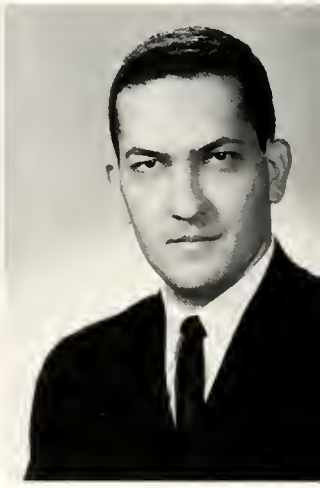

GERALD L. DORF
J.D.

Modeling Loyola's fashions for Freshmen during Orientation Week are: Monica Kozok, Joyce Chromicz, Moureen McMahon, Noel Candice, Judy Duda, Joan Vaccoro, Dean of Women; Pat Sullivan, Marion Amidie, Carrie Dovichi, Sue Dupre, and Rachel Riley.

CAROLYN Y. DOVICHI
B.S. (Ed.)

CAROLYN E. DOW
B.S.N.

THOMAS J. DOWLING
B.S. (B.Ad.)

ALAN A. DRAZEK
B.S. (Hum.)

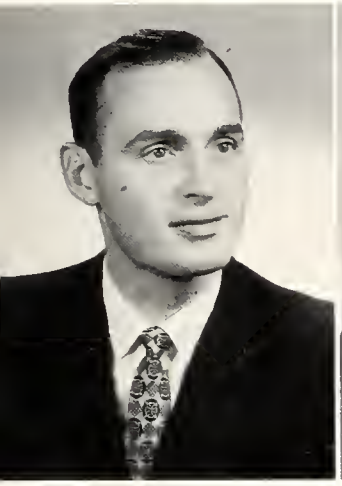

ROGER E. DRESS
J.D.

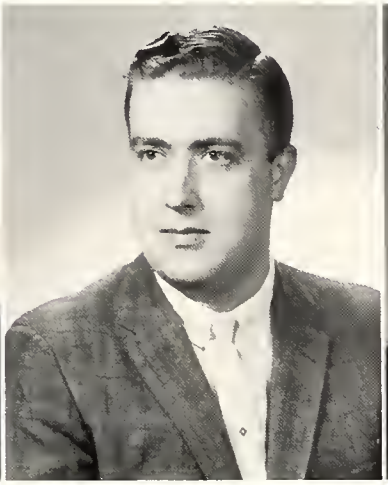

JOHN J. DRYNAN
M.D.

JOAN DUFFY
B.S. (Ed.)

GERALD D. DUMKE
D.D.S.

MICHAEL P. DUNCAN
B.S. (S.S.)

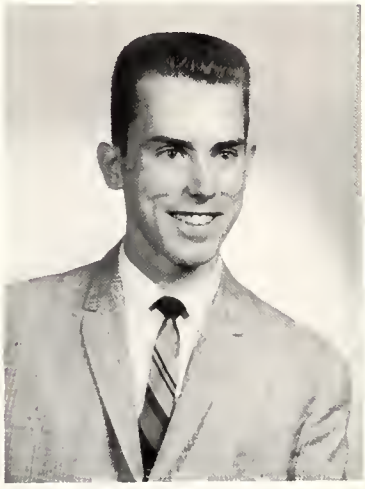

PATRICK E. DWYER
B.S. (S.S.)

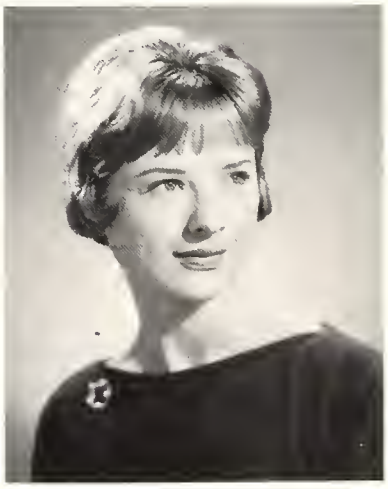

DIANE A. DYBAS
B.S. (N.S.)

RICHARD DYKOWSKI
B.S. (Hum.)

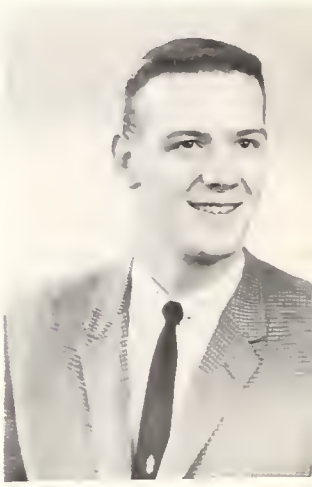

ROBERT J. ECKERT
B.S. (B.Ad.)

GREGORY T. ECKSTEIN
M.D.

JAMES J. EGAN, JR.
J.D.

TROY G. EHLERT
B.S.N.

DOMINIC J. FABBRI
B.S. (Hum.)

DENNIS A. FAITH
D.D.S.

ALICE R. FARRELL
B.S. (Ed.)

LAWRENCE J. FARRELLY, C.S
A.B.

KENNETH J. FEDORKA
B.S. (Hum.)

ZENIA FEDOROVICS
A.B.

MICHAEL B. FEINBERG
D.D.S.

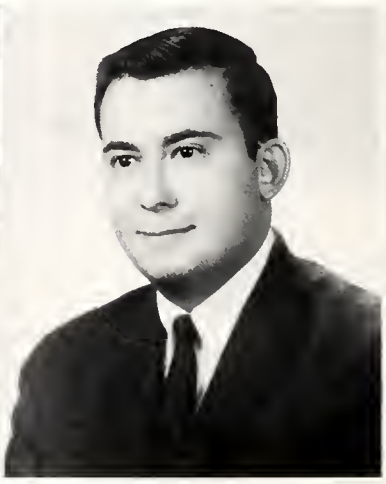

KENNETH P. FEIT
B.S. (Hum.)

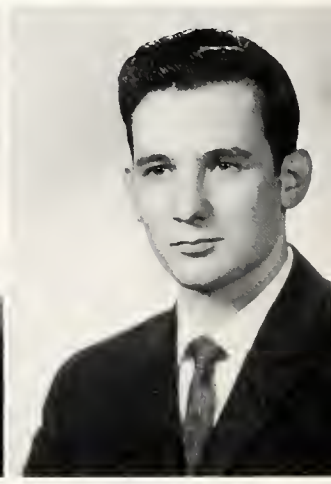

Lt. Col. Matthew Giuffre and Capt. John Gagin look on as the Very Rev. James Maguire, S.J., presents the Loyola Consuler Medallion to Felix Standaert, Belgian Consul General, at the Military Ball.

JGENE M. FINNEGAN, O.S.M.
A.B.

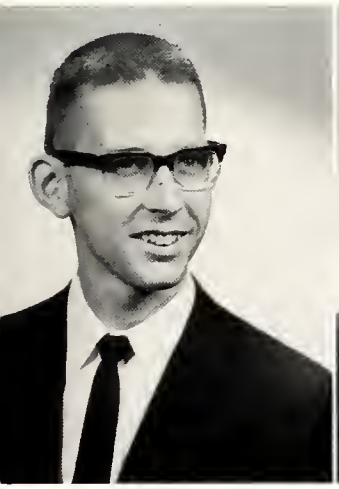

STEVEN A. FISHBEIN
B.S. (Hum.)

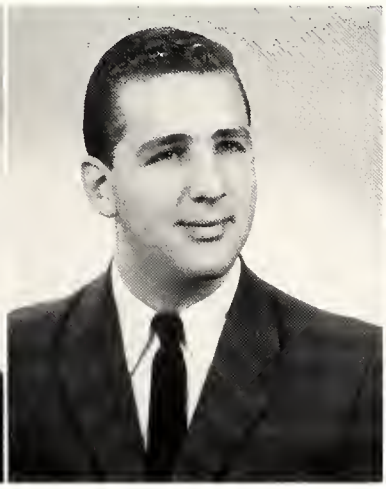

CECILIA A. FITZGERALD
B.S. (Ed.)

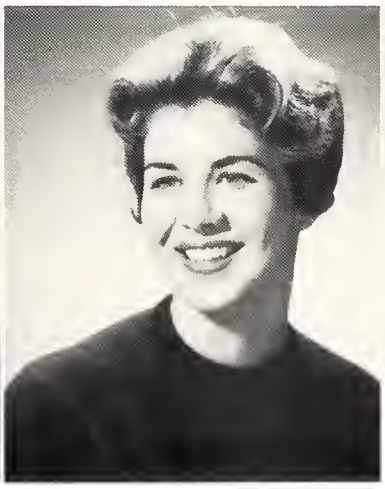

MATTHEW N. FLANAGAN
M.D.

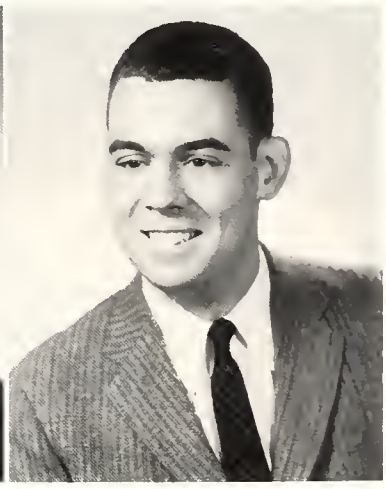

JOHN E. FLYNN
B.S. (Hum.)

JOHN F. FOLEY
D.D.S.

ERNEST S. FOLLICO
D.D.S.

JEANNE M. FONTANA
B.S. (Hum.)

KEREEN R. FORSTER
B.S.N.

ROBERT M. FOYS
B.S. (Hum.)

CARL B. FREEDMAN
D.D.S.

GARY D. FRIEDMAN
J.D.

BERT GALL, JR.
D.D.S.

DAVID D. GALLEGOS
A.B.

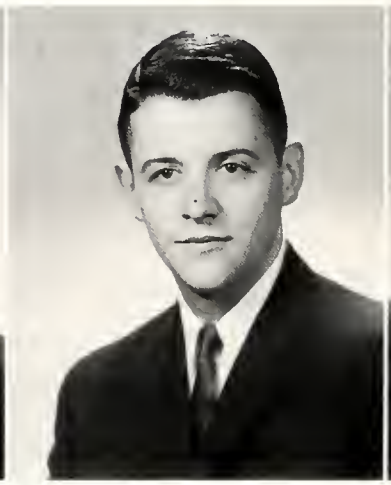

MICHAEL V. GARVEY
B.S. (B.Ad.)

LAWRENCE T. GARVIN
M.D.

ELEANOR GEIGER
B.S. (Ed.)

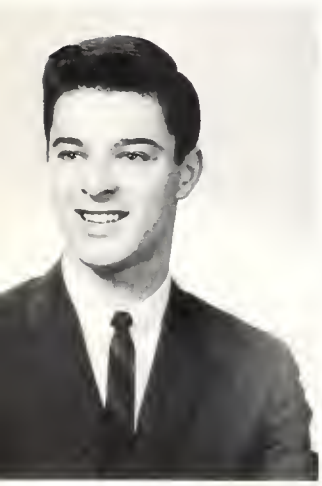

MICHAEL S. GAVIN
B.S. (S.S.)

GERALD LEE GELLERMAN
M.D.

RAYMOND J. GENUS
B.S. (B.Ad.)

LARRY GERBER
B.S. (B.Ad.)

JOHN P. GIANOLI
B.S. (Hum.)

MARGARET C. GIBBONS
B.S.N.

MARY F. GILL
B.S. (Ed.)

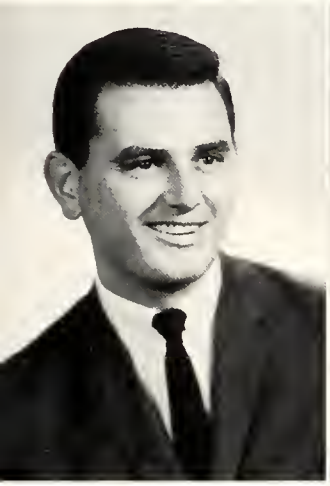

EDWARD D. GIVINS
D.D.S.

HANNELORE I. GLATT
B.S. (S.S.)

DANIEL R. GLYNN
B.S. (B.Ad.)

BEVERLY R. GOINS
B.S. (N.S.)

Anatomy of a leaky roof.

In the shadow of their mediaeval turret, LT students are oblivious of Saracen attack.

KENNETH R. GOLJAN
D.D.S.

JOSEPH GORECKI
B.S. (N.S.)

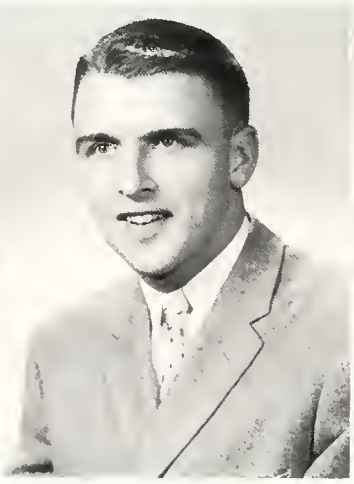

LAWRENCE A. GRADY
B.S. (B.Ad.)

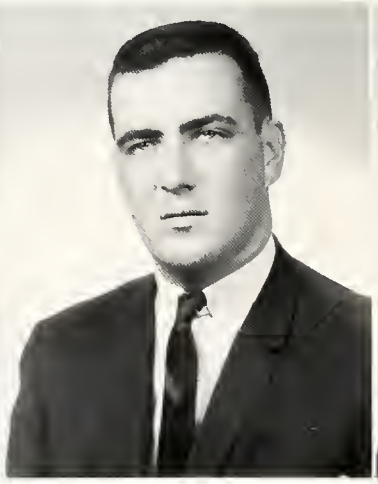

BRUCE G. GRANATH
D.D.S.

FREDERICK R. GREEN
B.S. (S.S.)

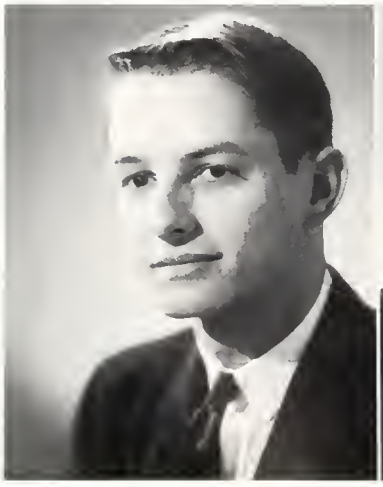

RONALD S. GREEN
M.D.

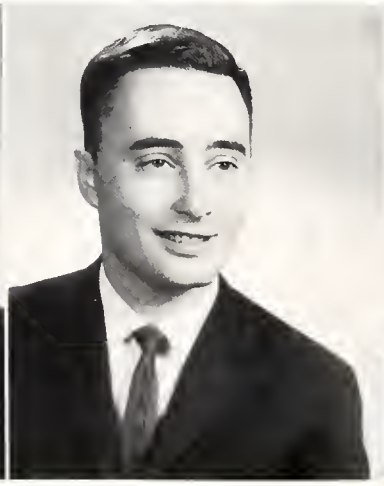

LEONARD M. GREETIS
B.S. (N.S.)

NORMAN A. GREISEN
D.D.S.

JOHN E. GRIMES
B.S. (B.Ad.)

FRANK J. GUARINO
B.S. (B.Ad.)

ANDREW F. GUSCHWAN
M.D.

NORMA B. GUTIERREZ
M.D.

PHILLIP A. GUZIK
B.S. (Hum.)

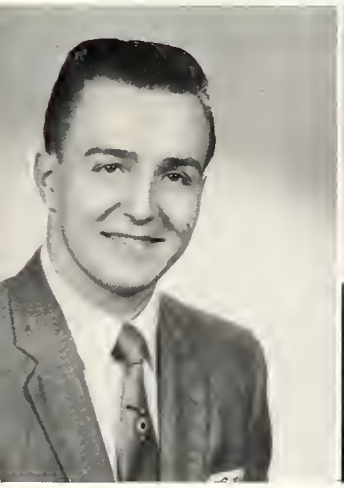

WARREN A. HALL
B.S. (N.S.)

HAROLD L. HAMMOND
D.D.S.

JAMES P. HANDY
B.S. (B.Ad.)

WALTER S. HANSON
B.S. (B.Ad.)

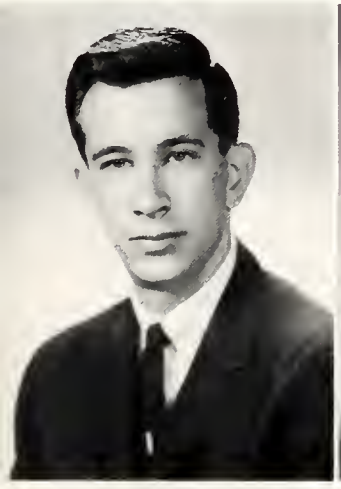

CLAIRE L. HARDMAN
B.S. (S.S.)

WILLIAM A. HARPER
B.S. (B.Ad.)

JAMES F. HARRIS
B.S. (Hum.)

NEIL F. HARTIGAN
J.D.

WILLIAM M. HASTINGS
B.S. (S.S.)

THOMAS G. HAUFF
D.D.S.

KATHLEEN M. HAWKINS
B.S.N.

MARY ELLEN HAYES
B.S. (Ed.)

MARY D. HEFFERNAN
B.S. (S.S.)

DONALD J. HEINZEL
B.S. (Hum.)

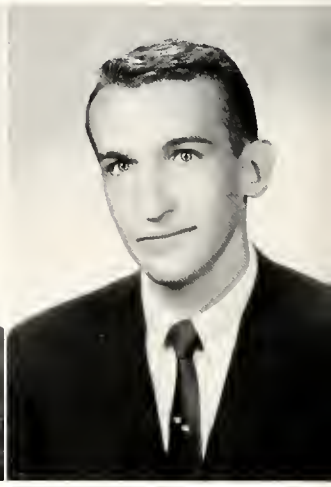

JOHN F. HENEK
B.S. (S.S.)

University College S.A.M. members meet to discuss annual banquet and swimming party. **Standing:** Robert McCulla, James Jacobs, Charles Frueke, Leonard Wontuchowicz, James Muench, Gilbert Reynolds, and John Ruiz. **Seated:** Thomas Moffat, Barbara Ahlgren, Joseph Wcislo, Kenneth Anderson, and Patricia Marz.

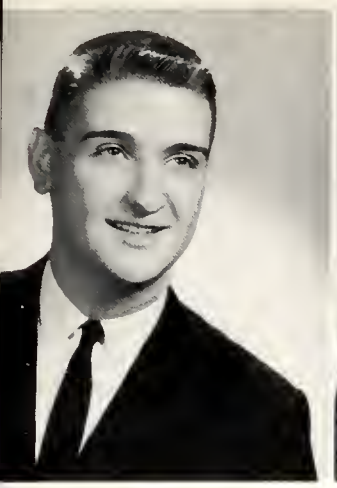

WILLIAM J. HESSEL
B.S. (N.S.)

GERALD L. HIGGINS
M.D.

CATHERINE A. HODOUS
B.S. (Ed.)

DOLORES HOLMES
B.S. (Hum.)

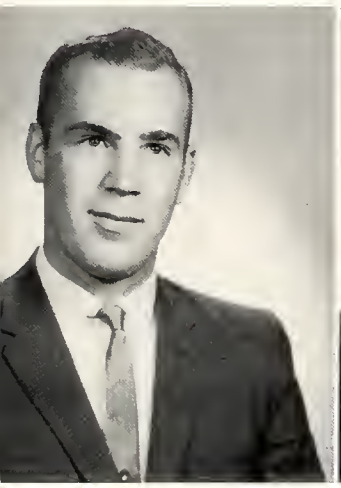

HENRY M. HOLMES
M.D.

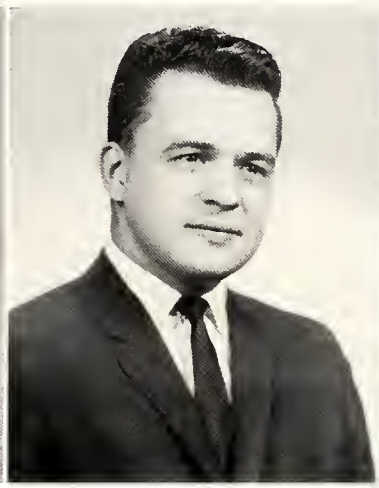

FRANK J. HONIG
D.D.S.

MARY ANN HOPKINSON
B.S.N.

JOANNA M. HOSTENY
B.S. (Hum.)

GEORGE HOSTERT
B.S. (S.S.)

AGNES M. HOULIHAN
B.S.N.

VIRGINIA C. HOULIHAN
B.S.N.

BARBARA A. HUESER
B.S. (Ed.)

EUGENE A. HUFFINE
B.S. (Hum.)

ROBERT A. HYNDIUK
M.D.

THOMAS C. HYNES
J.D.

RICHARD F. ICHNIOWSK
M.D.

DOMINIC P. INGRANDO
B.S. (N.S.)

PATRICIA L. JAGLARSKI
B.S. (N.S.)

BENJAMIN A. JAGODZINSKI
M.D.

DONALD E. JAKALSKI
B.S. (B.Ad.)

RUTH M. JAMES
B.S.N.

HENRY T. JANKA
A.B.

KENNETH JANOWIAK
B.S. (N.S.)

MARTIN A. JEFFERS
B.S. (B.Ad.)

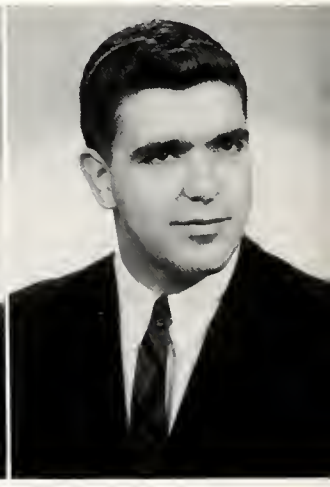

Vive la Revolution!

VICTOR J. JENDRAS
B.S. (N.S.)

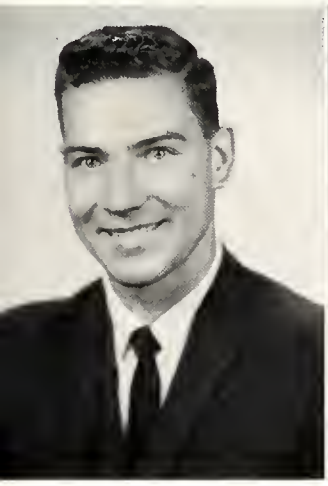

SANDRA J. JERZ
B.S. (Hum.)

JACK T. JOHNS
B.S. (N.S.)

JOSEPH F. JOHNSON
L.L.B.

FRANKLIN O. JORGENSEN
D.D.S.

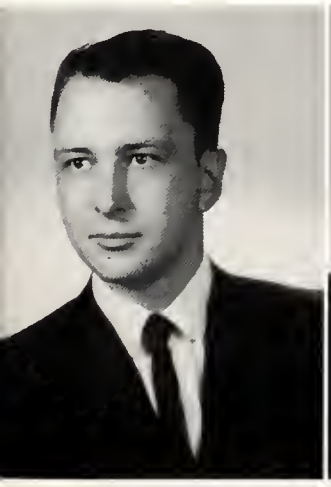

MELVIN J. KAMM
J.D.

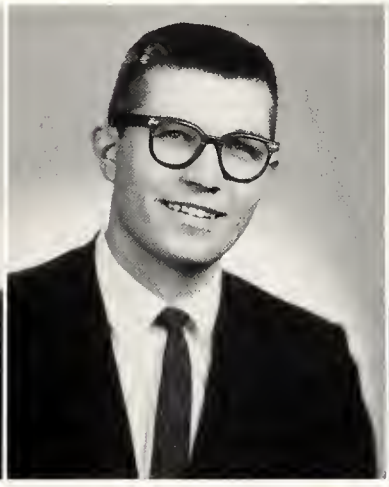

STANLEY KANTOR
D.D.S.

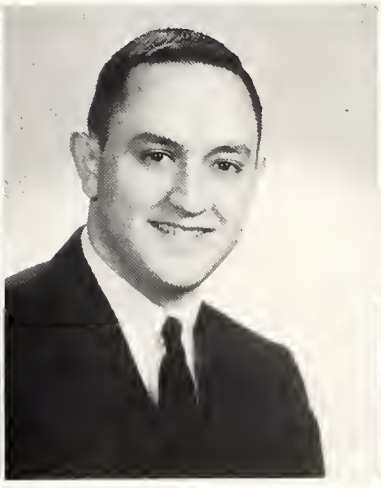

PAUL E. KASPER
B.S. (S.S.)

CHRISTINE KAUB
B.S. (Ed.)

ROGER S. KEARNEY
B.S. (B.Ad.)

DONNA M. KELLEY
B.S.N.

JOHN J. KELLY
D.D.S.

MICHAEL J. KELLY
A.B.

PATRICIA R. KELLY
B.S.N.

ROBERT A. KENDALL
D.D.S.

SHARON R. KERRIGAN
B.S. (Ed.)

LAWRENCE C. KERSTEN
B.S. (B.Ad.)

KATHLEEN KILEY
B.S. (Ed.)

JAMES H. KIRBY
B.S. (Hum.)

FARRELL W. KIRK
D.D.S.

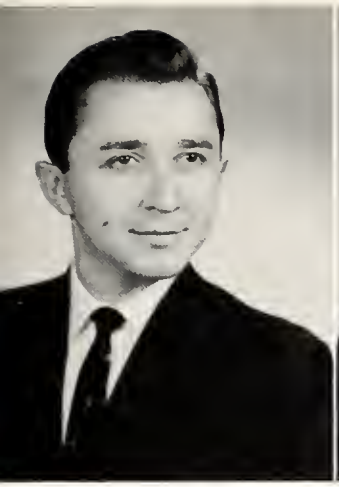

JOSEPH E. KIZIOR
D.D.S.

LEE R. KOCHENDERFER
D.D.S.

WILLIAM R. KOHLER
D.D.S.

JUDITH A. KOSLOSKUS
B.S.N.

JOHN J. KOTTRA
B.S. (N.S.)

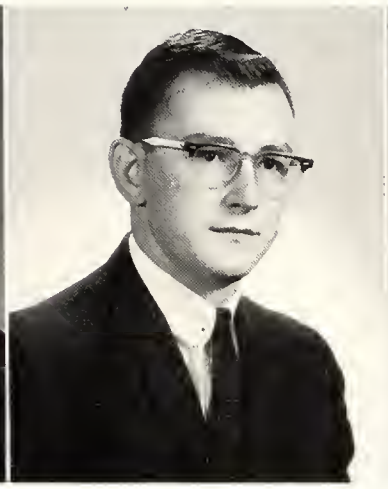

BRIAN G. KOUKOL
D.D.S.

MARY E. KOVAC
B.S.N.

MONICA KOZAK
B.S. (Ed.)

Members of the Coed Club and their dates gather for the photographer at the Mistletoe Magic Dance. **Standing:** Tom Brettschnieder, Beaulynn Sullens, Dick Rose, Julianna Fish, Frank Monahan, Marge Procyk, Phil Carroll. **Seated:** John Dirken, Joanne Phillips, John Kramer, Lynn Mitchell, Edwina Krol, Lenore Quinn, and Bill Connell.

Demonstrating the balanced physical education program at Loyola, Edwina Kral, Chris Vallee, and Mary Ellen Robb seek the support of Bill Franke, Warren Hall, and Joe Collenka.

JOHN W. KRAMER
M.D.

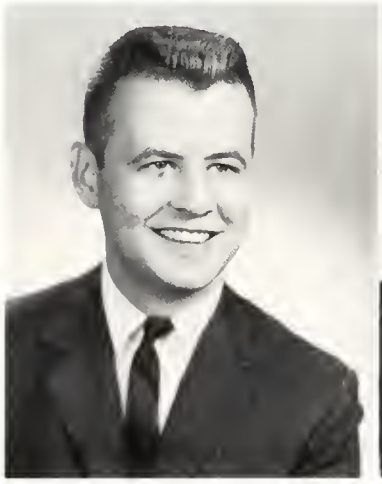

GEORGE E. KRIPPNER
J.D.

JOHN KROGER
B.S. (S.S.)

JOHN F. KRONER, JR.
M.D.

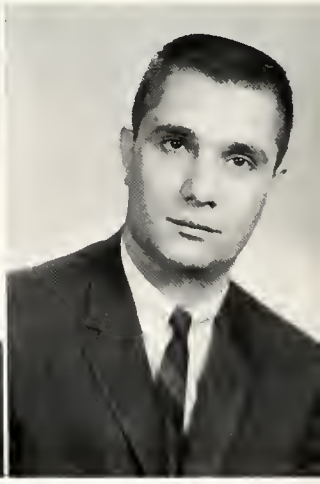

EUGENE M. KUHL
M.D.

DONALD W. KUNATH
B.S. (S.S.)

THOMAS J. KUNHART
B.S. (B.Ad.)

GEORGE S. KURATA
D.D.S.

OBERT W. LA MASTRO
M.D.

WILLIAM B. LANE
J.D.

LORRAINE D. LANG
B.S. (N.S.)

ALLEN J. LAREN
B.S. (S.S.)

ALAN G. LAUTER
D.D.S.

MARY ESTHER LAVERTY
B.S. (Ed.)

ARLENE A. LAVRINOVICH
B.S.N.

JUDITH A. LE FEVOUR
B.S. (Ed.)

JLIUS M. LELESI, O.S.M.
A.B.

NORMAN G. LELLENBERG
B.S. (B.Ad.)

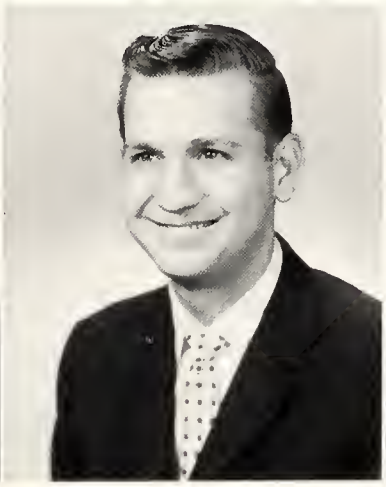

JOHN R. LE MIRE
M.D.

WILLIAM A. LE MIRE
M.D.

PHYLLIS A. LESKI
B.S. (Ed.)

MONTE LEVITT
D.D.S.

THEODORA L. LIPNISKI
B.S. (S.S.)

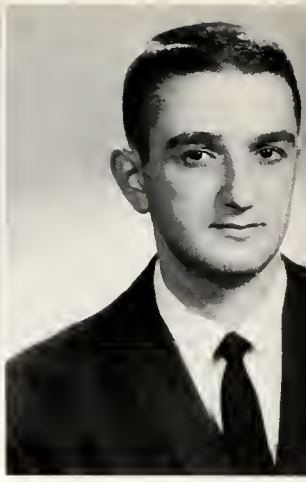

FRED B. LIPOVITCH
M.D.

MARY K. LOESS
B.S. (Ed.)

PEGGY M. LOGUE
B.S.N.

LAWRENCE G. LUBERTOZZI
B.S. (S.S.)

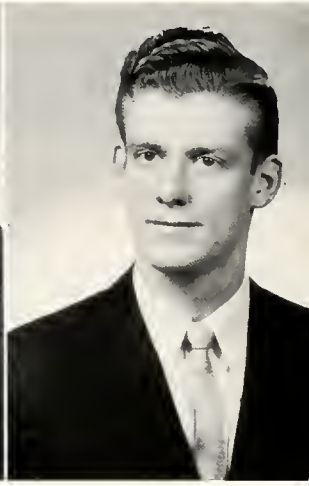

ROBERT J. LUNEBERG
B.S. (Hum.)

Dorothy Zale and Phil Johnson stroll across the Winter Wonderland of Loyola's campus.

MARY JO LUSCHEK
B.S. (Ed.)

STEPHEN B. LUZBETAK
J.D.

RAYMOND P. LYNCH
M.D.

JOHN M. LYONS
B.S. (N.S.)

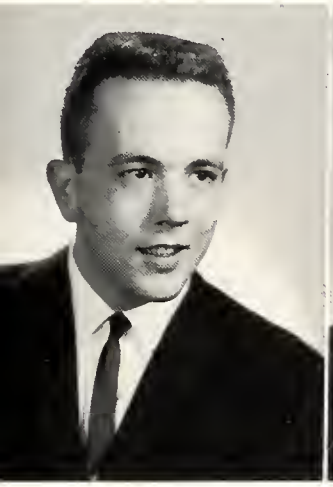

WILLIAM MAASTRICHT
D.D.S.

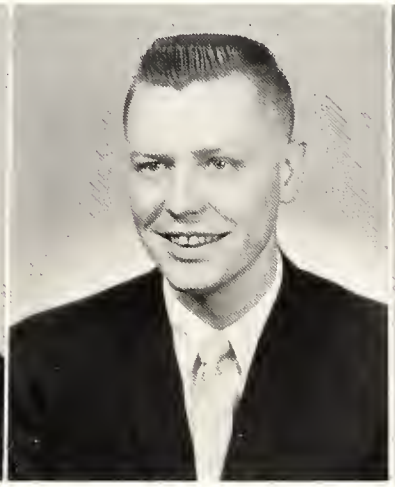

CHARLES J. McALLISTER
B.S. (B.Ad.)

BONNIE L. McCARTHY
B.S.N.

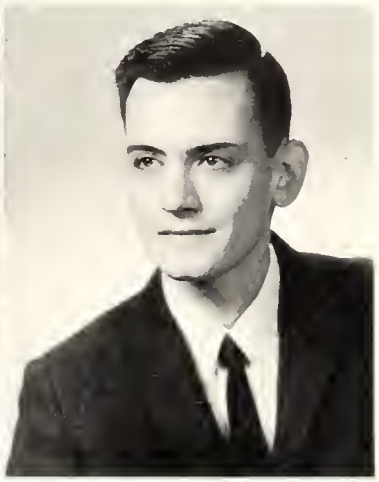

EDWARD J. McDERMOTT
B.S. (S.S.)

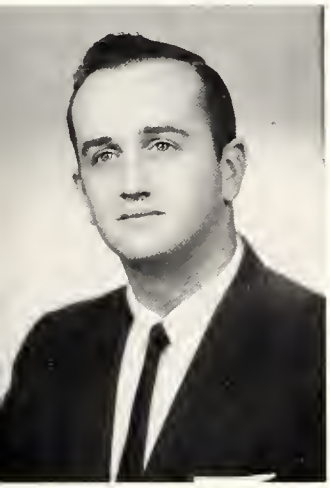

JOHN L. McDONALD, JR.
M.D.

THOMAS F. McFARLAND
B.S. (S.S.)

PATRICK J. McGUAN
J.D.

PHILIP J. McGUIRE
J.D.

FRANK A.MACIAS
D.D.S.

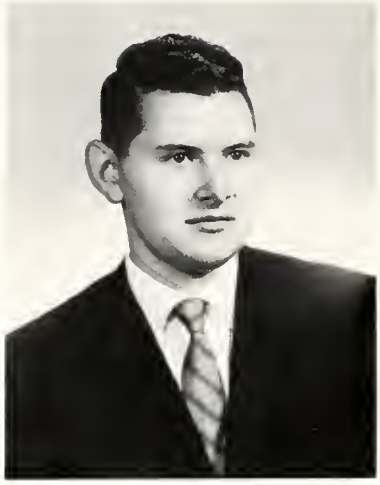

MICHAEL L. MACIEJEWSKI
B.S. (Hum.)

WILLIAM J. McINERNY
B.S. (N.S.)

ROBERT M. McINTYRE
B.S. (B.Ad.)

ANTHONY McKENNA
D.D.S.

EUGENE F. McMAHON
J.D.

JOHN V. MADONIA
D.D.S.

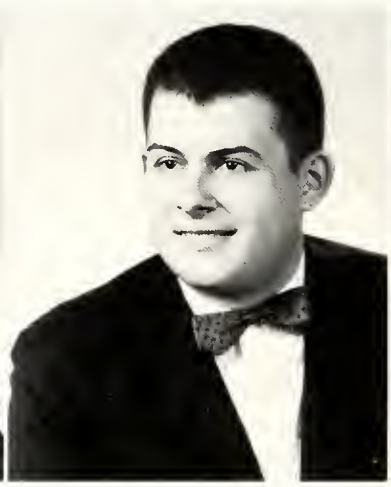

PETER E. MAGINE
B.S. (B.Ad.)

KAREN L. MAJOR
B.S. (Ed.)

MICHAEL MALEC
B.S. (S.S.)

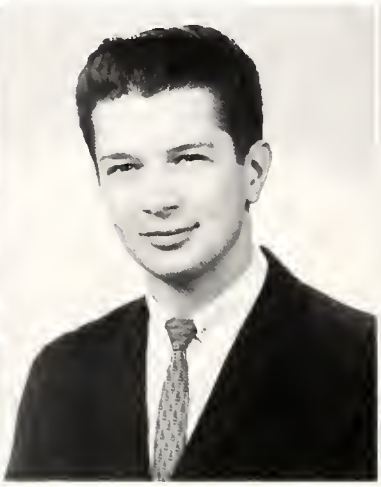

THOMAS MALONEY
B.S. (S.S.)

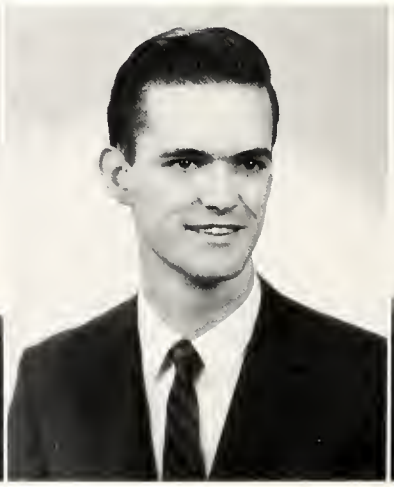

JACK F. MARINO
B.S. (S.S.)

Lewis Towers undergoes a mechanical transfusion as Quigley nervously awaits the delivery.

JUDITH L. MAROLEWSKI
A.B.

KATHERINE A. MARQUIS
B.S.N.

KEVIN T. MARTIN
B.S. (Hum.)

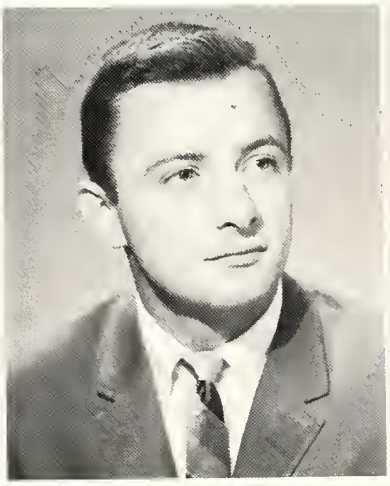

LORETTA K. MARTIN
B.S. (Ed.)

MARY C. MARTIN
A.B.

MAUREEN T. MARTIN
B.S.N.

BR. MICHAEL MASI
A.B.

TIMOTHY J. MATERER
B.S. (Hum.)

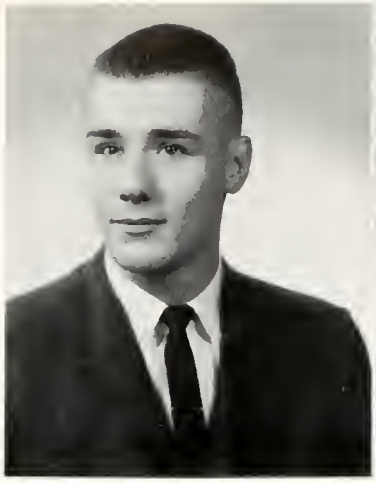

JAMES J. MATOUSEK
B.S. (B.Ad.)

GREGORY J. MATZ
M.D.

JOSEPH J. MAZZA
M.D.

THOMAS P. MEIRINK
M.D.

BEATRICE E. MEKO
B.S.N.

R. E. MELLICAN
A.B.

MARY LOU MENINI
B.S. (Ed.)

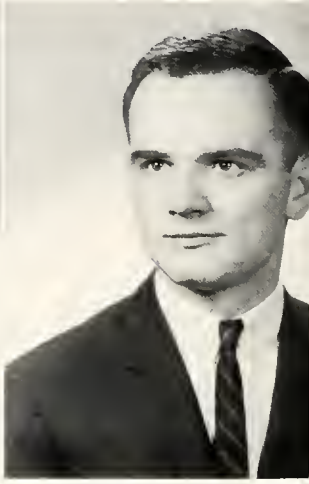

WILLIAM B. MERRILL
B.S. (S.S.)

ELLEN I. MILLER
B.S. (Hum.)

EUGENE J. MINALTOSKI
D.D.S.

BARBARA A. MIREK
B.S. (Ed.)

DANIEL V. MIROBALLI
B.S. (B.Ad.)

NANCY MISASI
B.S. (Ed.)

ROBERT F. MISIEWICZ
D.D.S.

WILLIAM V. MOLLIHAN
M.D.

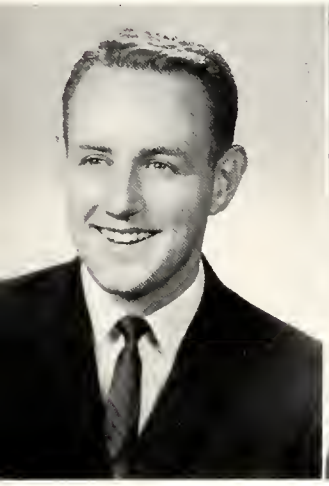

FRANK J. MONAHAN
B.S. (S.S.)

JOYCE G. MORETH
B.S. (Hum.)

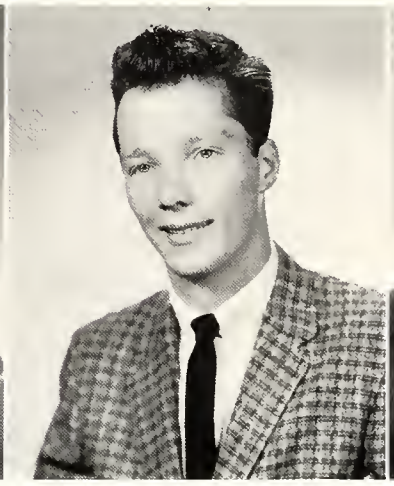

RAYMOND M. MORRISROE
B.S. (Hum.)

CHARLES P. MORROW
M.D.

Members of the Loyola Varsity Team, Jim Reordon, Ron Miller, Jerry Harkness, and Mike Govin apathetically watch Co-Captain John Crnakrok exhort crowd at Pow-Wow pep rally.

Highlighting the Loyola Hall's social season was the dance at the Illinois Athletic Club during the first semester.

JOHN MULCRONE
B.S. (B.Ad.)

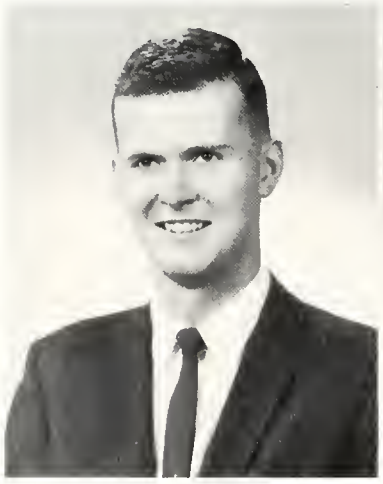

THOMAS V. MULLAN
D.D.S.

JAMES E. MULLEN
M.D.

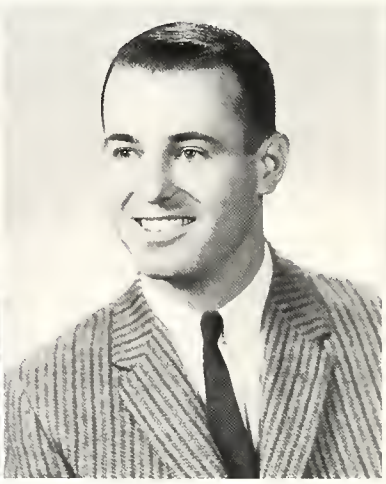

ROBERT E. MULLENBACH
B.S. (S.S.)

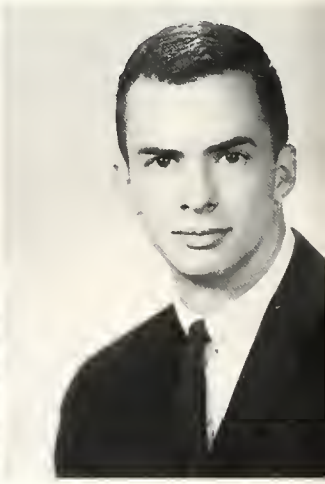

JEANNE A. MULLOOLY
B.S. (Hum.)

PATRICIA D. MULVIHILL
B.S.N.

JAMES MURRAY
B.S. (Hum.)

VINCENT A. MUSCARELLA
M.D.

MARY MUSKUS
B.S.N.

ZACHARIAS MYLONAS
J.D.

NORBERT S. NAGY
B.S. (B.Ad.)

MICHAEL J. NAUGHTON
A.B.

DONALD R. NAUYOKAS
B.S. (B.Ad.)

EDWARD H. NEIRA
M.D.

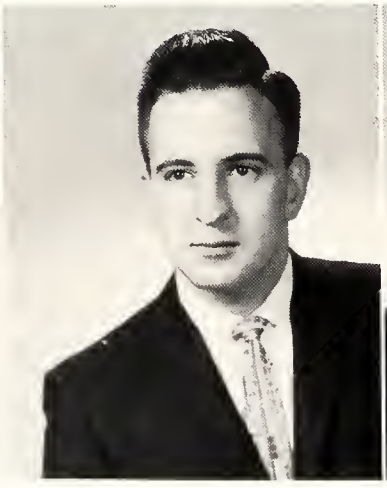

ELDON J. NELSON
D.D.S.

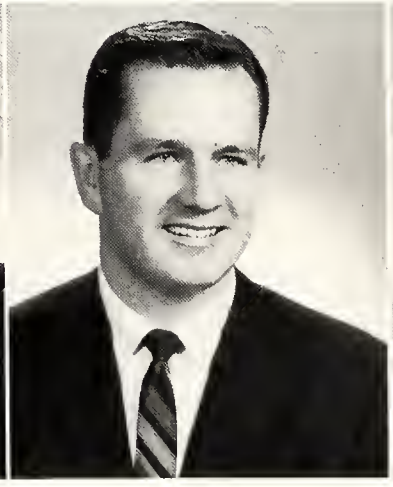

JAMES E. NELSON
D.D.S.

THOMAS D. NELSON
B.S. (B.Ad.)

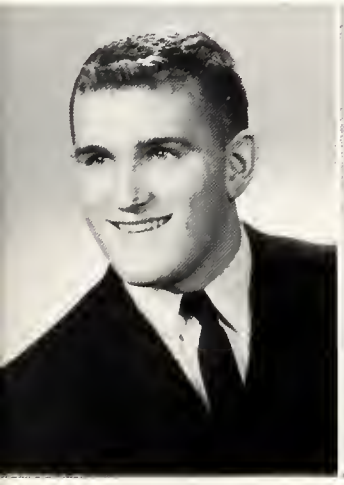

WILLIAM R. NICO
B.S. (B.Ad.)

ROBERT J. NIELSEN
B.S. (B.Ad.)

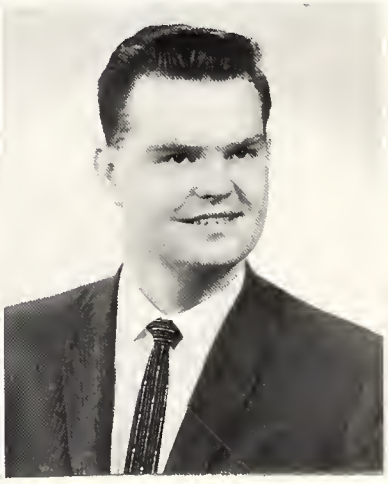

THOMAS J. NIETUPSKI
D.D.S.

JOHN T. NORRIS
B.S. (N.S.)

LEONARD J. NOVOTNY
B.S. (B.Ad.)

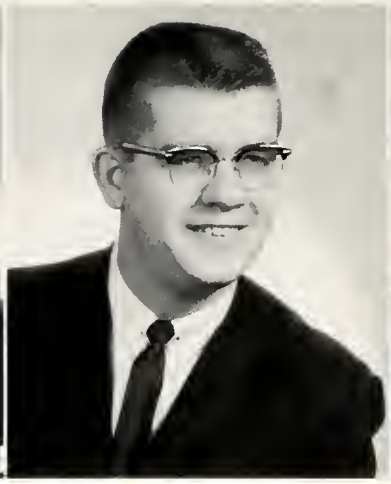

RAYMOND P. NOWAK
D.D.S.

RONALD A. NOWAK
B.S. (Hum.)

RICHARD E. OBERUC
B.S. (S.S.)

ARLENE M. O'BRIEN
B.S.N.

BARBARA J. O'BRIEN
B.S. (Hum.)

JAMES P. O'BRIEN
B.S. (B.Ad.)

As the jaws of the elevator close, Bert the LT operator exchanges quips with his captive audience.

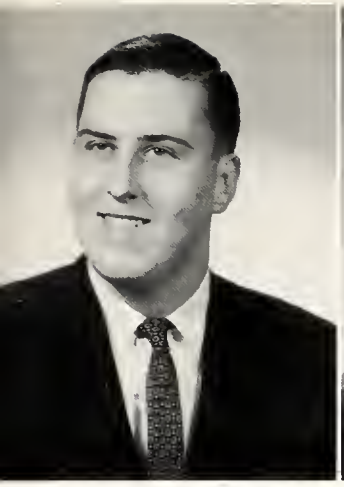

MATTHEW W. O'BRIEN
A.B.

EILEEN A. O'CONNOR
B.S. (Hum.)

RONALD L. OHLHABER
B.S. (N.S.)

JANICE M. OLECH
B.S. (S.S.)

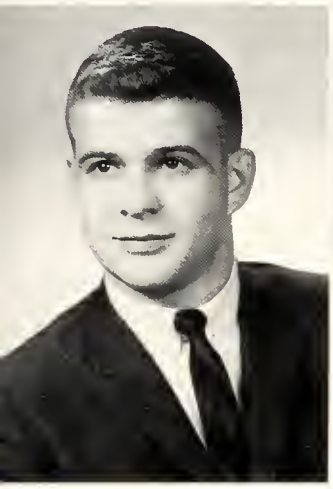

LAWRENCE D. OLSZEWSKI
B.S. (B.Ad.)

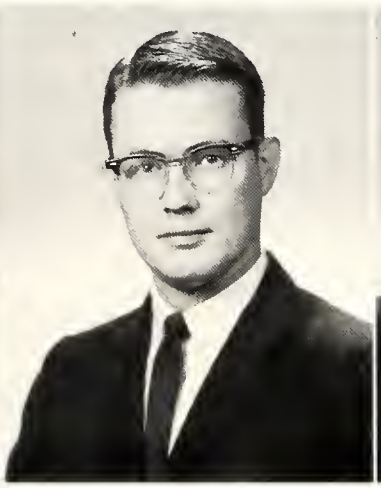

JAMES R. O'MALLEY
M.D.

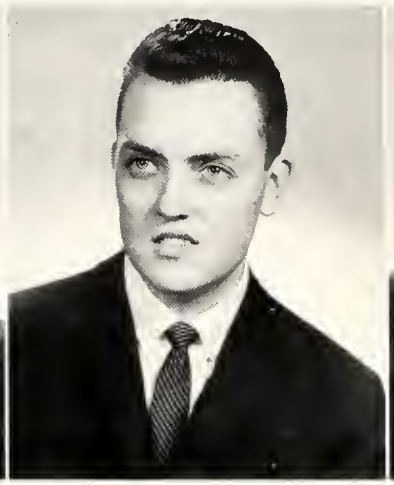

ROBERT O'MALLEY
B.S. (B.Ad.)

DAVID W. O'NEILL
B.S. (B.Ad.)

JOSEPH M. O'NEILL
B.S. (B.Ad.)

NICHOLAS T. O'NEILL
B.S. (B.Ad.)

ROBERT J. O'TOOLE
B.S. (B.Ad.)

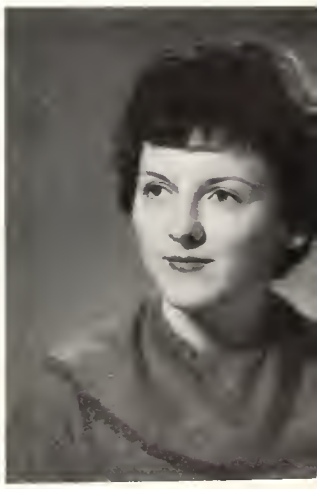

DIANA PALLASCH
B.S. (Hum.)

BARBARA M. PANKOS
B.S. (N.S.)

MARTINA M. PANOZZO
B.S. (N.S.)

CHARLES G. PAPISH
B.S. (B.Ad.)

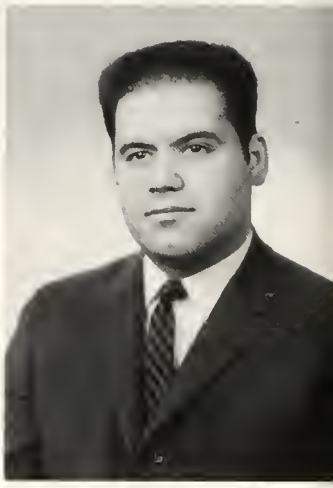

JAMES PAPPAS
B.S. (Hum.)

PETER A. PAPPAS
D.D.S.

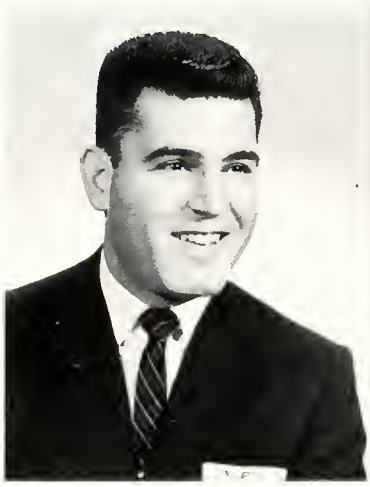

THEA P. PARKER
B.S. (N.S.)

CARMELA L. PARTIPILO
B.S. (S.S.)

JAMES PASTER
B.S. (B.Ad.)

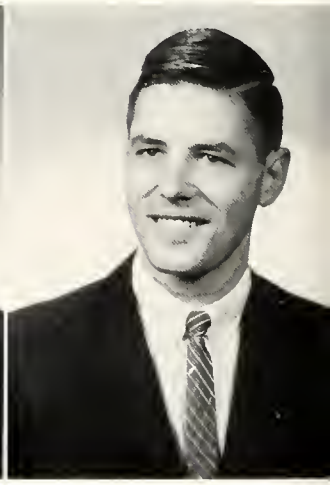

PAUL PATTERSON
B.S. (N.S.)

THOMAS H. PATTERSON,
B.S. (Hum.)

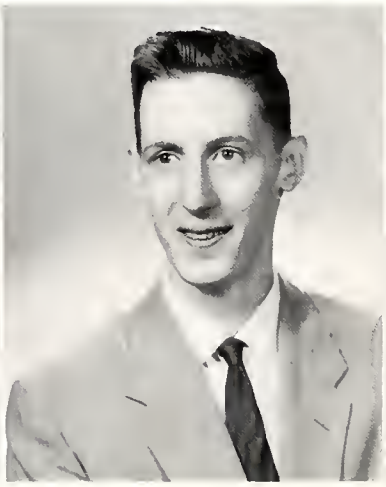

JOANNA PAWLAK
B.S. (Ed.)

LINNUS S. PECAUT, C.S.V
A.B.

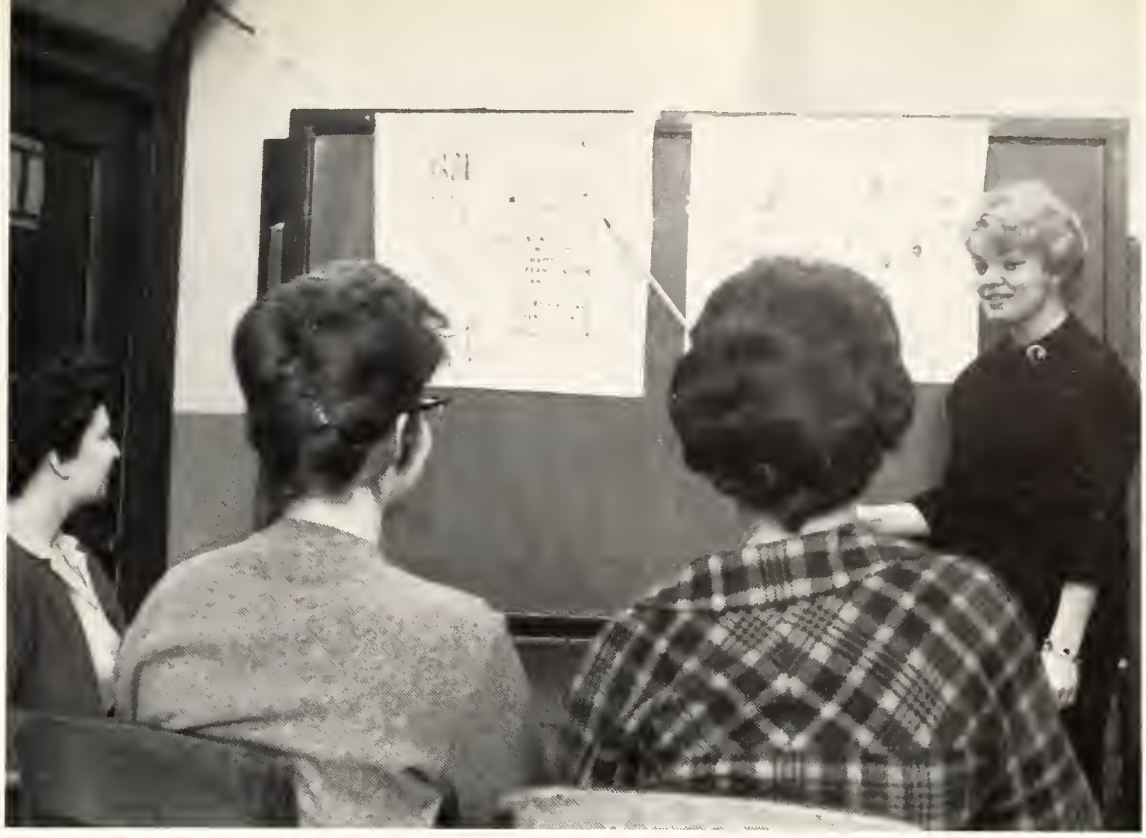

Education faculty member, Miss Rosemary Donatelli (left), checks Karen Major's social study progress.

ALBERT J. PETRULIS
D.D.S.

JOHN E. PHILBIN
J.D.

MARY G. PIERCE
B.S. (S.S.)

VINCENT T. PILLARI
M.D.

JOHN A. PISORS, C.S.V.
A.B.

LEONARD W. PISZKIEWICZ
B.S. (N.S.)

DONALD F. PLACEK
B.S. (B.Ad.)

VINCENT P. PLANTHARA
B.S. (Ed.)

MARY L. PODUSKA
B.S.N.

RAYMOND A. PODWIKA
D.D.S.

JOANN W. POSCH
B.S. (B.Ad.)

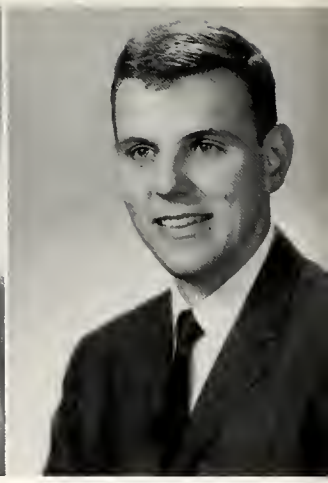

KENNETH A. POTOCKI
B.S. (N.S.)

ROMUALDAS POVILAITIS
D.D.S.

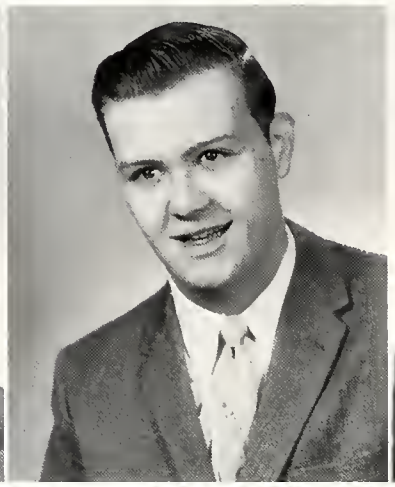

WILLIAM R. POWELL
B.S. (N.S.)

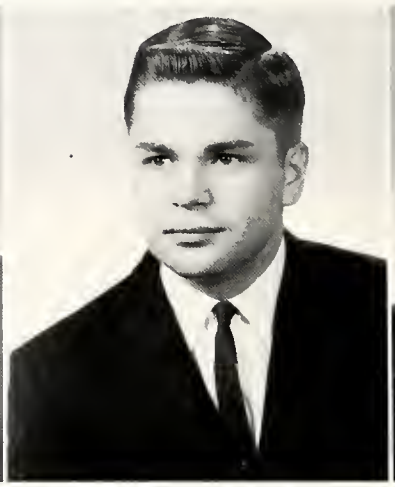

MATTHEW J. POZESKY
D.D.S.

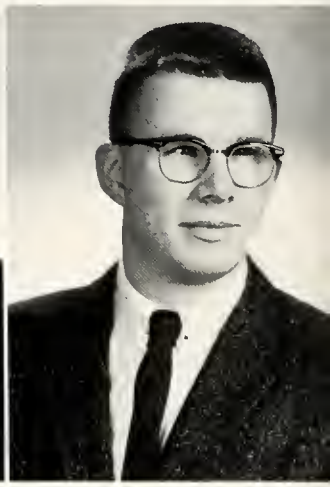

JOSEPH F. PRIBYL
B.S. (N.S.)

CATHERINE J. QUIRK
A.B.

LENORE M. QUINN
B.S. (Hum.)

LAWRENCE S. RACINE
B.S. (N.S.)

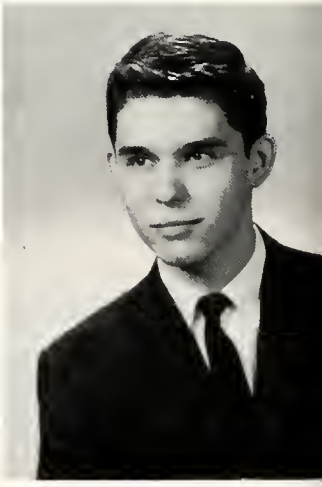

DANIEL J. RADOCHA
J.D.

ROCHELLE Y. RANDOLPH
B.S. (S.S.)

PATRICIA A. RANIERE
B.S. (Ed.)

JOHN P. RAPPEL
B.S. (B.Ad.)

JAMES J. RASCHER
M.D.

MARIAN G. REED
B.S.N.

MARION L. REINHOLD
D.D.S.

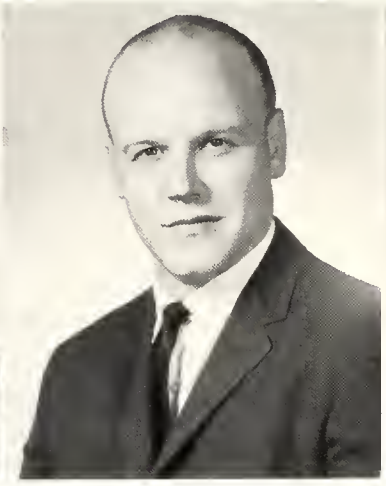

JOHN P. RENFREE
M.D.

DOLORES A. RESCH
A.B.

Curtain Guild rehearses their workshop play, "Death of a Salesman."

This lovely Grecian maiden suffers the fate of Gulliver while LT boys admire their new conquest.

FRANK R. REYNOLDS
J.D.

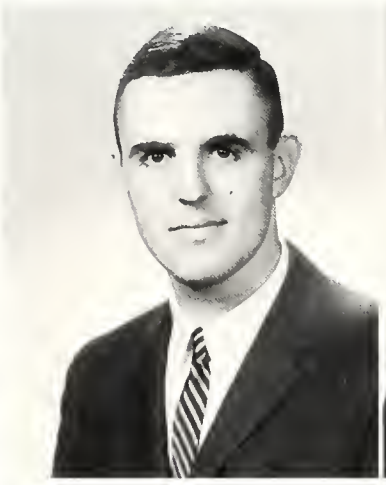

DONALD V. RIDGE
B.S. (B.Ad.)

ROBERT RIEDEL
B.S. (S.S.)

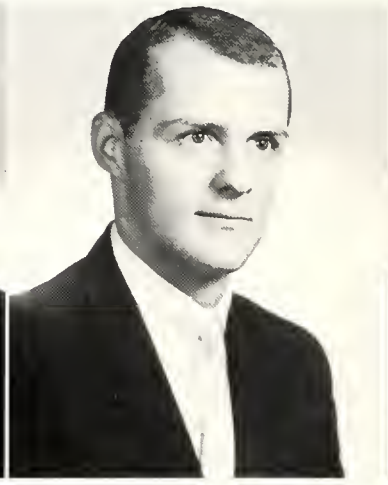

GEORGE C. RILEY
B.S. (N.S.)

RACHEL L. RILEY
B.S. (Hum.)

ROBERT J. RIVAN
B.S. (N.S.)

ROBERT J. ROACH
B.S. (S.S.)

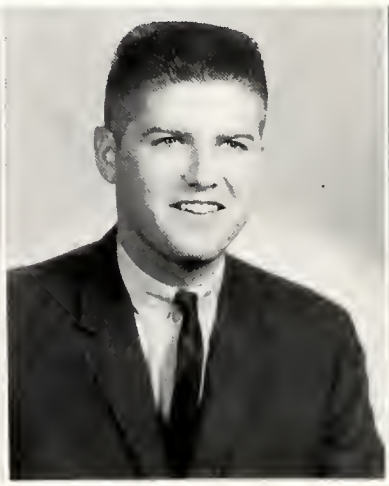

ANN E. ROEHRICH
B.S. (N.S.)

RICHARD M. ROGAN
B.S. (B.Ad.)

JEROME S. ROTH
B.S. (N.S.)

RICHARD J. ROTUNNO
B.S. (B.Ad.)

DANIEL J. RYAN
A.B.

JUDITH L. RYAN
B.S.N.

JOHN D. SALETTA
M.D.

RICHARD L. SALIK
B.S. (S.S.)

GERALD R. SALOTTI
B.S. (B.Ad.)

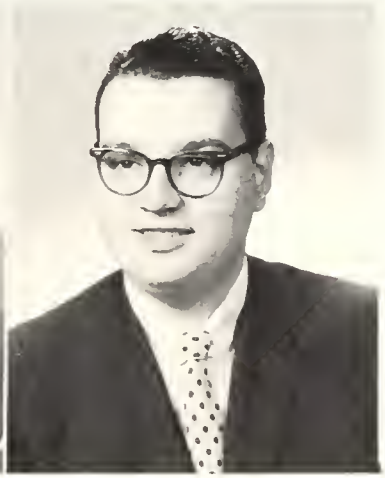

JAMES M. SAMMONS
J.D.

JAMES V. SANTO, JR.
B.S. (B.Ad.)

JOAN L. SBARBARO
B.S. (Ed.)

JOHN J. SCANLON
B.S. (Hum.)

PATRICK J. SCANLON
M.D.

THOMAS G. SCHACKMUTH
B.S. (S.S.)

JOHN H. SCHEID
J.D.

WILLIAM M. SCHEPER
D.D.S.

JOAN D. SCHMID
B.S.N.

LAMBERT C. SCHMID
B.S. (B.Ad.)

ERWIN J. SCHMIDT
B.S. (B.Ad.)

WILLIAM R. SCHMIDT
A.B.

First nighters at **Andersonville Trial** receive their programs.

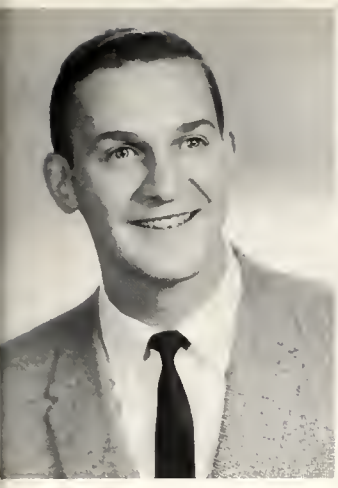

DONALD J. SCHMITT
B.S. (S.S.)

OLIVE SCHNEIDER
B.S.N.

ALICE SCHOLL
B.S.N.

FRANK E. SCHOOLEY, C.S.V.
A.B.

HERBERT P. SCHRAGER
B.S. (S.S.)

JAMES J. SCHUMANN
J.D.

DONALD L. SCORALLE
D.D.S.

JOSEPH SCULLY
B.S. (S.S.)

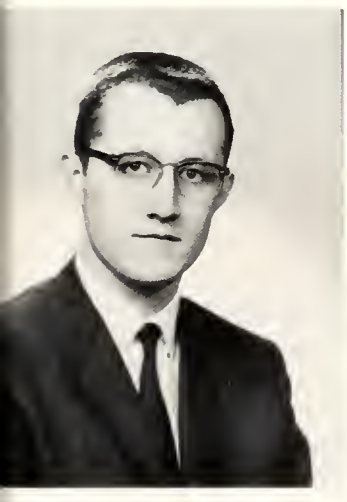

DUANE A. SEBAHAR
M.D.

MARY K. SELKE
B.S. (Hum.)

JOHN C. SELNER
M.D.

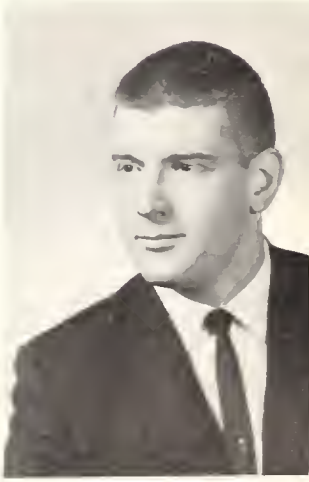

WILLIAM B. SENICA
B.S. (N.S.)

STEPHEN J. SEPER
B.S. (Hum.)

ANN M. SHANNON
B.S. (S.S.)

JOSEPH F. SIBLIK
B.S. (N.S.)

PAUL S. SIEBERT
B.S. (N.S.)

TIMOTHY M. SIEBERT
B.S. (S.S.)

ELEANOR J. SIGBORN
B.S. (Hum.)

DOROTHY SIMUNEK
B.S. (S.S.)

JOHN H. SINCLAIR
D.D.S.

DONNA M. SIUDA
B.S. (Ed.)

DIANE M. SMALL
B.S. (Hum.)

LEE C. SMALL
B.S. (N.S.)

ERWIN R. SMITH
D.D.S.

At the Coed Club Freshman Welcome Tea are seen, **Standing:** Sally Powers, Jane Flanagan, Bernie O'Malley, Rita Hayes, and Mary Ellen Mahaney. **Seated:** Carol Hamer, Peggy Geffinger, Erin Cliffard, Karen Haran, Jan Aumuller, Susan Murray, Dee On Fiedar, Nancy Hopkins, Dale Crat, Ellen Brusky, and Joan Trilla.

NORMAN D. SMITH
D.D.S.

SANDRA L. SMITH
B.S. (Ed.)

LILLIAN R. SMRHA
B.S. (Ed.)

CHARLES A. SNYDER
B.S. (B.Ad.)

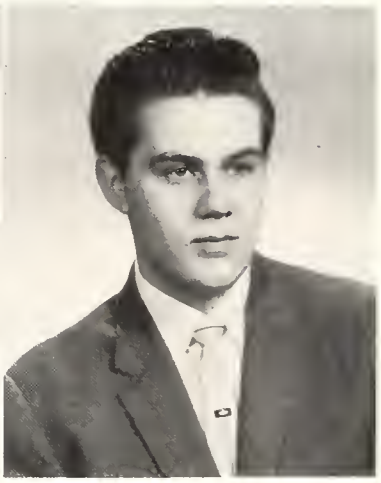

BONITA A. SOLZAK
B.S. (Hum.)

LOUIS E. SOSCIA
M.D.

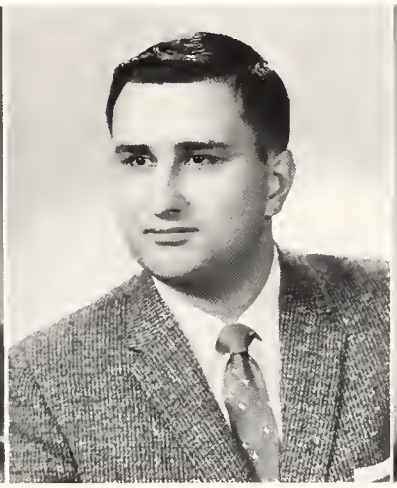

DIANE G. SPELLMAN
B.S. (N.S.)

PASQUALE SPILOTRO
D.D.S.

DENNIS G. SPIREK
B.S. (S.S.)

GERALD H. SPIREK
M.D.

LADISLAUS M. STANISLAWSKI
A.B.

GEORGE P. STARE
B.S. (B.Ad.)

ROBERT C. STEERE
D.D.S.

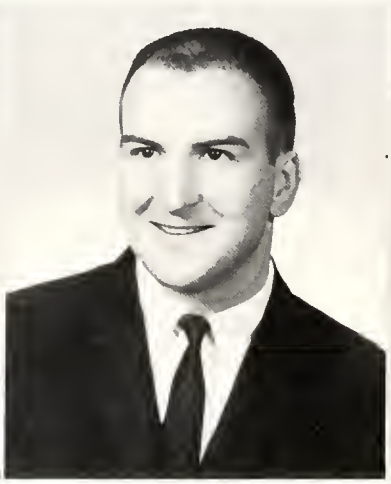

EDWARD F. STERNEN
M.D.

PATRICIA STEVENSON
B.S. (Hum.)

RICHARD STREMSKI
B.S. (Hum.)

THOMAS F. STUMPF
B.S. (B.Ad.)

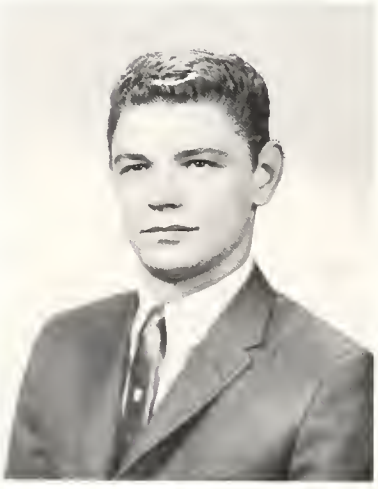

THEODORE R. SUDINSKY
D.D.S.

FRANCIS A. SULLIVAN
A.B.

WILLIAM SULLIVAN
A.B.

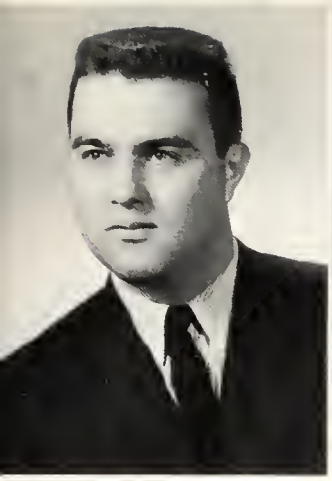

WILLIAM T. SULLIVAN
M.D.

KATHLEEN SURMA
B.S. (N.S.)

BARBARA J. SVETE
B.S. (S.S.)

MARGUERITE A. SWARTZ
B.S. (B.Ad.)

HOWARD E. SWEENEY, JR.
M.D.

GERARD A. SWICK
B.S. (B.Ad.)

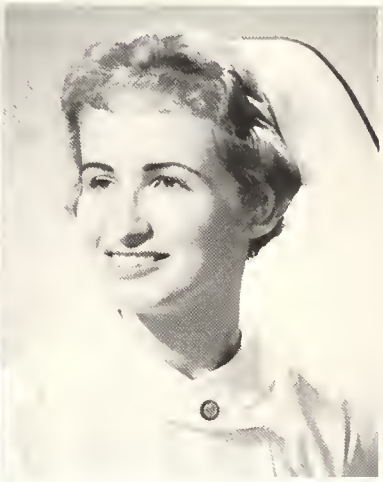

NANCY C. SWIETON
B.S.N.

DAVID SWINEHART
B.S. (Hum.)

Candidates for the "Knight of Kappa," Dan Yukich, Mike Donohue, Dan Kotek, Terry Robinson, Ken Hennig, Bill Gardiner, Jim Gardner, and Mike Lynch reach for trophy held by Monica Kozak, president of Kappa Beta Gamma Sorority.

The Senior Class Party was festive for all: Missy Cavender, Bob Mullenback, Tom O'Brien, Tony Digate, Bob Makazarek, Bill Quinlan, Sue Collins, Mary Martin, Dorothy Simunek, Cathy Hodous, and Mary Kattner.

ANDREW W. SYMANSKI
B.S. (S.S.)

RONALD F. SYMUSIAK
B.S. (N.S.)

ALAN M. SYSLO, C.S.V.
B.S. (B.Ad.)

VIRGINIA A. SZIGETI
B.S. (Ed.)

ALLEN I. TALLMAN
B.S. (B.Ad.)

MARY T. TAMBURRINO
B.S. (Ed.)

RICHARD J. TANNYHILL
D.D.S.

GERALD A. TARSITANO
D.D.S.

MARIE T. TATE
B.S. (Hum.)

CHARLES A. TAVARES
D.D.S.

JOAN M. TENGBLAD
B.S.N.

HERBERT J. THEISEN
B.S. (N.S.)

ROBERT THOMAS
B.S. (N.S.)

CHARLES E. THORNE
D.D.S.

RICHARD TOMASZEWSKI
A.B.

JAY C. TONNE
B.S. (N.S.)

JOHN F. TOOLE
B.S. (Hum.)

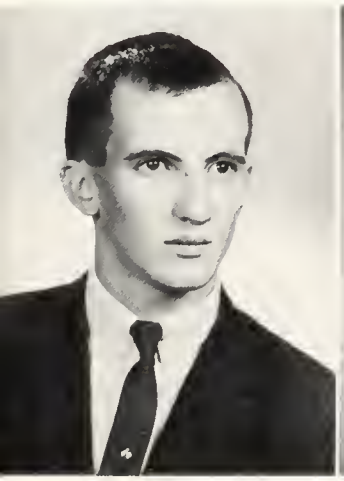

JOAN B. TRANDEL
B.S. (N.S.)

THOMAS E. TRAVERS
B.S. (S.S.)

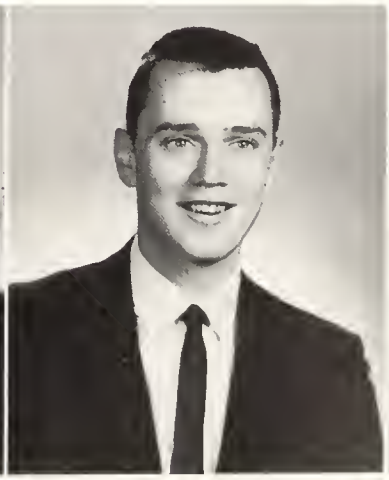

BELEN P. TRINIDAD
M. Ed.

THOMAS N. TUCKER
D.D.S.

EGON A. TULKE
D.D.S.

JOSEPH P. TUOHY
J.D.

MARILYN C. UHLEY
B.S. (S.S.)

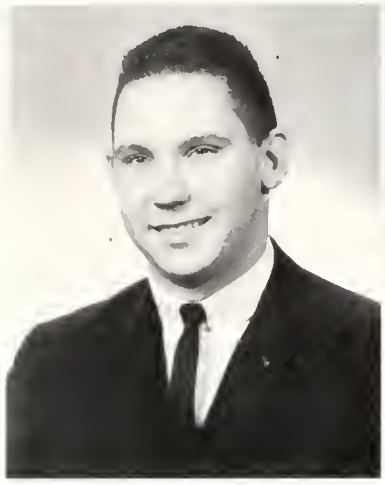

CONRAD J. ULZ
B.S. (B.Ad.)

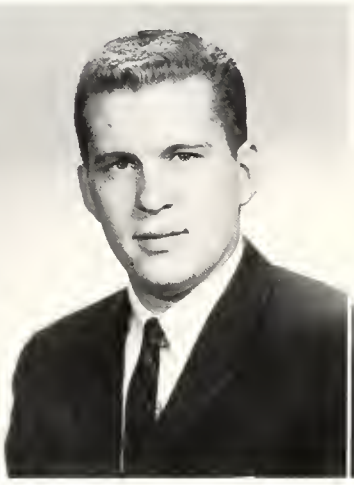

J. KENNETH VAHRENHOLD
B.S. (B.Ad.)

GEORGE O. VAN VERST
D.D.S.

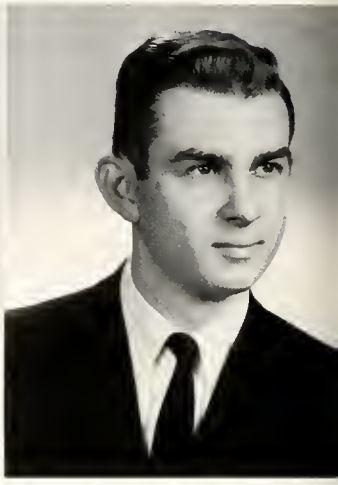

JOHN VAN WIEL
B.S. (N.S.)

"Yes Surrey, Victory" was the title of Theta Phi Alpha's Float entry in the Pow-Wow float parade.

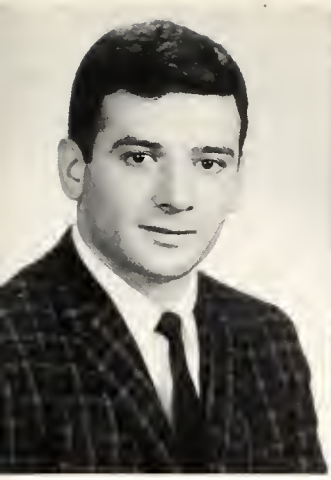

ROSS E. VARGO
D.D.S.

JEFFERY VERTENTEN
B.S. (S.S.)

GERALD VERWEY
B.S. (S.S.)

JOSEPH A. VIRZI
M.D.

ROSEANNE E. VITULLO
M.D.

ROBERT J. VOGEL, O.S.M.
A.B.

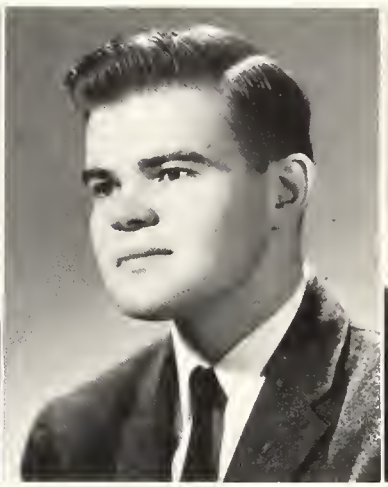

DENNIS WALDECK
J.D.

JEROME R. WALKER
M.D.

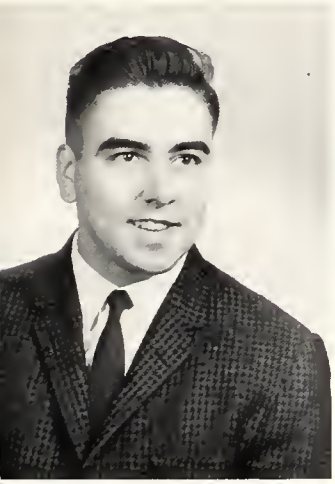

ROGER W. WALKER
B.S. (S.S.)

ROBERT L. WALL
B.S. (B.Ad.)

JOHN J. WARD
B.S. (B.Ad.)

LORETTA WASMUND
B.S. (Hum.)

EDWIN S. WATTS
M.D.

GEORGE E. WEHRLE
B.S. (B.Ad.)

ROBERT L. WENGER, JR.
B.S. (B.Ad.)

JOHN N. WESTMEYER, C.S.V.
A.B.

BRIAN WHALEN
B.S. (S.S.)

GEORGE E. WIEMEIER
B.S. (S.S.)

ROBERT J. WILKUS
M.D.

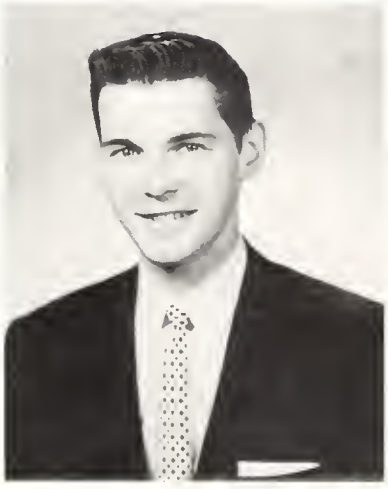

JOHN N. WILTRAKIS
B.S. (S.S.)

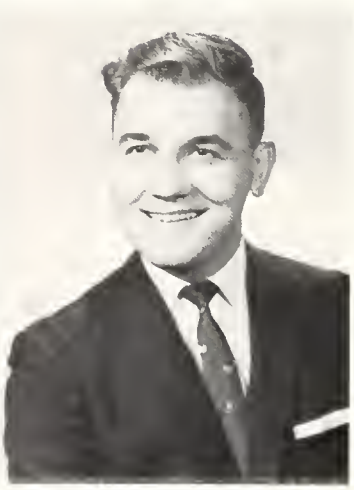

EDWARD A. WOJCIK
M.D.

ROBERT N. WOODALL
D.D.S.

HADDEUS S. WYROSKI
J.D.

MARY LYNN WYSOCKI
B.S. (Ed.)

EMERICK T. YURKOVICH
B.S. (B.Ad.)

WILLIAM T. ZALESKI
B.S. (Hum.)

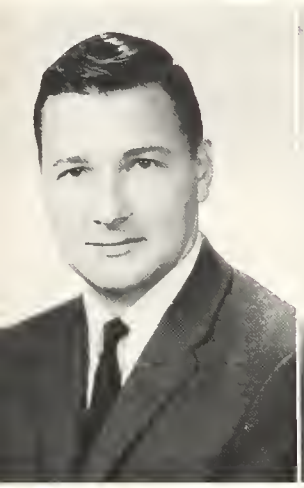

ROBERT J. ZAMARIN
D.D.S.

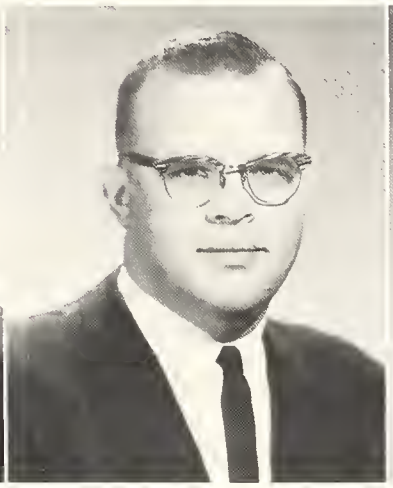

JOHN ZEITZ
B.S. (N.S.)

RITA D. ZIEMBA
B.S. (Hum.)

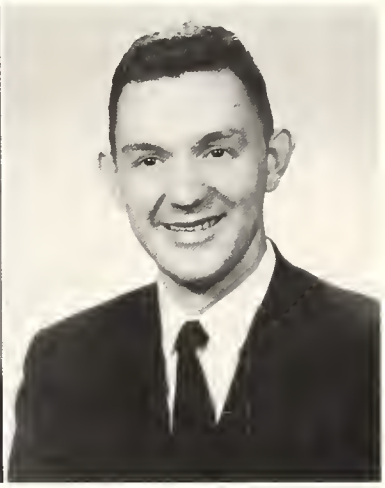

ROBERT M. ZIVKOVIC
A.B.

Students look on apprehensively as the Ramblers strike up another victory.

GRADUATE DIRECTORY

ALEX, JAMES G.
8158 S. Winchester
Chicago, Ill.
Delta Sigma Pi 1,2,3,4; Blue Key 3,4, Pi Gamma Mu 3,4; Arts Council 3, Jr. Class Vice-Pres. 3; Poli. Sc. Soc. 3, Pres. 3; Variety Show 3, Asst. Prod. 3; UNDERGRAD 3, Co-Ed 3; Mod. Lang. Club 2,3,4, Vice-Pres. 3; LT Intra. 1,2; Loyola Men 3; Debate Soc. 3; Human Rel. Club 3,4; Hist. Soc. 2,3; Econ-Fin. Soc. 2,3; Mark. Club 2,3; Acc. Club 2,3; Psyc. Research Soc. 2,3, Fair Com. 1,2; S.A.M. 3, Pi Delta Epsilon 3,4, S.A.L. 2,3,4.

ANSTETT, DIANE J.
R. R. No. 1
Earl Park, Ind.
Alpha Tau Delta 2,3,4; Pow Wow 3, Float Com. 3; IFC Sing 4, S.N.A.I. 1,2,3, 4, Dorm Council 2, Sec. 2, Cheerleader 2,3; Fair 2; S.A.L. 2,3,4.

ANTONUCCI, JUNE L
1618 N 73rd Ave
Elmwood Park, Ill.
Kappa Beta Gamma 1,2,3,4, Rec. 4, Coed Club 1,2,3,4, Mod. Lang Club 1,2; YD's 3; Curtain Guild 4; Human Rel. Club 2,3; Variety Show 3; IFC Sing 4, S.A.L 1,2,3, 4

ANTOS, THEODORE W
6052 N. Leader
Chicago, Ill
Beta Alpha Psi 4, Acc. Club 1,2

AUGUSTYN, FRANK J.
2713 N. Rutherford
Chicago, Ill.
Hist Soc. 2,3,4, Pres 4, Poli. Sc. Soc. 3,4, Sec. 3; LOYOLAN 4, Copy Ed. 4

AUSTIN, ROBERT P.
6551 N Sheridan
Chicago, Ill.
Fine Arts Club 1,4, Mod. Lang. Club 3,4

BAMBERGER, MARY ANN
10333 S. Avers Ave
Chicago, Ill.
Kappa Beta Gamma 1,2,3,4, Hist 3; Variety Show 3; Hist Soc. 1,2,3; Coed Club 1,2; S.A.L 1,2,3,4

BARNETT, FRANK J.
3712 N Oriole
Chicago, Ill
Young Democrats 3,4

AMIDEI, PAUL
928 W Argyle St
Chicago, Ill
Tau Kappa Epsilon 1,2,3,4, Content Chairman 2, CADENCE 3,4, Ed 3,4, Pi Delta Epsilon 4, Fine Arts Club 2; LOYOLA NEWS 1, Variety Show 3,4, Stage Crew 3,4

BARON, ALFREDA M.
1340 W 52nd St
Chicago, Ill
Alpha Tau Delta 2,3,4, SNAI 1,2,3,4, Amer Chem Soc. 1, Coed Club 1,2,3.

BARON, JEANETTE
5343 S. Harper
Chicago, Ill.
SNAI 1,2,3,4, Coed Club 2,3; Loyola Women 3, Hist Soc 1; World Federalists 3,4, Pow Wow 3,4, Float Com 3,4

BASTIEN, LEOTA C
5538 N Winthrop
Chicago, Ill.
Pi Gamma Mu 4, Fine Arts Club 3; Hist Soc. 3.

BAYNE, MARGARET F
5441 S Homan Ave
Chicago, Ill.
Hist. Soc. 3, Poli. Sc. Soc 4

BEACH, WAYNE W.
2924 N. Clybourn
Chicago, Ill.
Class Officer 1,2,3,4, Treas. 1,2,3,4, Xi Psi Phi 3, Treas. 3, Student Council Rep. 4; St. Apollonia Guild 1,2,3,4; S.A.D.A. 1,2,3,4

BEDNARZ, BERNADINE E.
6400 S. Kolin Ave.
Chicago, Ill.
Kappa Beta Gamma 3,4, Pi Gamma Mu 4, Coed Club 2; Human Rel. Club 4, Hist. Soc. 3, Curtain Guild 3.

BEDNARZ, MICHAEL A.
1840 W. 58th St
Chicago, Ill.
Hist Soc. 1,2; Fine Arts Club 2,4, Mod Lang Club 3; Gerard Manley Hopkins Society 4, Phi Sigma Tau 3,4, LOYOLAN 4, CADENCE 4

BELLIPANNI, FRANK P.
3051 N. Neva Ave.
Chicago, Ill.
Delta Sigma Delta 1,2,3,4, Dent School Choir 1.

BERGMANN, JOSEPH B.
1919 E. 86th St
Chicago, Ill.

BIANUCCI, ALFRED P.
524 S. Beloit Ave.
Forest Park, Ill
Student Bar Association 1,2,3,4

BICKEL, MARY ANN
1038 St. Joe Blvd
Fort Wayne, Ind
Dorm Council 2,3, Vice-Pres. 2, Pres. 3, Acc. Club 4, Coed Club 1; Variety Show 4, S.A.L. 4

BILLIMACK, JOHN C
2115 Fir St.
Glenview, Ill.
Delta Sigma Pi 1,2,3,4, Sec. 3, Pres. 4, Pow Wow 2, Chairman 2; Blue Key 3,4, Mark. Club 1,2,3,4, Sec. 3,4; Econ-Fin Soc. 2,3; Inter-Frat. Council 4, S.A.L. 2,3, Board of Governors 2,3

BLAU, BERNARD J.
103 Riverside Pkwy
Ft. Thomas, Ky
Tau Kappa Epsilon 1,2,3,4, Sergeant-at-Arms 2; Blue Key 3,4, Varsity Swimming Team 1,2,3,4, Most Valuable Swimmer 2, Capt 4, LOYOLA NEWS 2,3,4, Sports Ed 2,3; LOYOLAN 2,3,4, Sports Ed 3, ENOSIS 3, Managing Ed 3; Asst Athletic Pub Dir 3,4; Lake Shore Intra Manager 4, Inter-Frat. Council Intra. Board 3, Vice-Chairman 3, Lake Shore Intra. 1,2,3,4, Pi Delta Epsilon 3,4, Leadership Award 3, 4, University Weekend 3, Dance Com. 3; Bs. Ad Senior Gift Fund Com. 4, Pow Wow 4, Dance Com. 4, Bs. Ad. Council 4; Acc. Club 1; S.A.M. 2; Mark Club 3, News Ed 3, Econ-Fin Club 4, Monogram Club 2,3,4, Vice-Pres. 3, Pres 4, WHO'S WHO 4

BOESZE, LAZLO J
3529 N Claremont
Chicago, Ill.
Sigma Delta Phi 1,2,3,4, Sergeant-at-Arms 4; AUSA 4, Drill Team 1,2,3,4, Fine Arts Club 2; Hist. Soc. 4, Mod. Lang. Club 3,4; CADENCE 4; INQUIRY 3,4

BOJANOWSKI, THADDEUS J
7311 W 62nd St
Summit, Ill.
Student Bar Association 1,2,3,4

BOKOR, BRENDA
2121 Pierce St
Flint, Mich.
Hist. Soc. 2, Delta Zeta Chi 3, Coed Club 2,3,4, SNAI 1,2,3,4.

BOSSARTE, MARY L.
923 Edgehill
Jacksonville, Ill.
Dorm Council 4; Variety show 3.

BRANIGAN, MARY E.
5735 Aberdeen
Chicago, Ill.
SNAI 1,2,3,4, Nursing Council 2; Class Officer 2, Sec, 2; Coed Club 1,2,3; Variety Show 1,3,4; Fair 2, Fresh. Orien. 2; LOYOLAN 3; Nurs. Senior Gift Fund 4, Co-Chairman 4; Pow Wow 2,3,4, Float Com. 2,3,4; Senior Recruitment Tea Com. 2,3,4.

BRENNAN, JAMES J.
5748 N. Campbell
Chicago, Ill.
Psychology Club 3,4.

BRENNAN, JEROME T.
10510 S. Perry
Chicago, Ill.
RECENT DECISIONS 3,4, Contributing Ed. 4, Student Bar Assiciation 1,2,3,4

BRESINGHAM, MARY T.
5529 Green St.
Chicago, Ill.
Hist. Soc. 1; Coed Club 1,2,3; Variety Show 1,3; SNAI 1,2,3,4; Fresh. Orien. 2, Nursing Council 3; Class Officer 3, Treas. 3; Senior Recruitment Tea Com. 4; Pow Wow 2,3,4, Float Com. 2,3,4; Fair 2

BRESLEY, KENNETH V.
423 S. Pine
Mt. Prospect, Ill.
ROTC 1,2,3,4, Brigade Comander 4, Mil. Ball Chairman 4, Drill Team 4, Capt. 4; Blue Key 4; WHO'S WHO 4, Mark. Club 2,3,4, Vice-Pres. 4, Mark Career Chairman 3.

BUBAN, BARBARA J.
600 E. Maple
Centerville, Iowa
Hist Soc. 3; Pi Gamma Mu 4, Human Rel. Club 4, S.A.L. 4

BURNS, MARY P.
1101 N Long Ave.
Chicago, Ill.
ist. Soc. 1; Coed Club 1; Young Republicans 2,3.

BUSA, ALLEN J
6970 E Prairie Rd
Lincolnwood, Ill
Tau Kappa Epsilon 1,2,3,4, Projects Chairman 3,4, LOYOLAN 2,3, Captions Ed. 3; LOYOLA NEWS 2, Exchange Ed; University Weekend 3, Pub. Chairman 3, Pi Delta Epsilon 3,4, Vice-Pres. 4, Variety Show 2,3,4, Lighting Dir 2,3, YR's 3,4, Psyc. Club 3,4, Fine Arts Club 4, Hist. Soc. 2; Blue Key 4

BUSH, JAMES E.
5714 N. Menard
Chicago, Ill
Alpha Delta Gamma 1,2,3,4, Sergeant-at-Arms 3,4, Athletic Chairman 2,3; Track Team 1,2,3,4, Pi Gamma Mu 3,4

BUSSERT, MARY K
6428 N. Hamilton
Chicago, Ill.
Alpha Tau Delta 1,2,3,4, Custodian 3, Pres. 4; Circumference 3,4; Coed Club 1, 2,3,4, Sec. 2; Sodality 1; SNAI 1,2,3,4, Nursing Council 3, Vice-Pres. 3; Inter-Sor. Council 4, Chairman 4, Variety Show 1,2; Pow Wow 2,3,4; Fair 1,2; S.A.L. 2,3,4, Founders' Day Recipient Award 4, Student Presidents' Com. 4, WHO'S WHO 4

BYSINA, RICHARD G.
2117 W. Cortez St.
Chicago, Ill.
Marketing Club 4

CAMPBELL, ROBERT K.
5426 W. Haddon Ave.
Chicago, Ill.

CANNON, JOHN M.
9005 S. Aberdeen
Chicago, Ill.
Student Bar Association 1,2,3,4, Sec. 4; Pre-Legal Club 1,4; LOYOLA LAW TIMES 2; Intra. Basketball 1.

CAPPAERT, WILLIAM E.
5811 31st Ave.
Kenosha, Wis.
Phi Chi 1,2,3,4, Chapter Ed. 3,4, Student Council 4, Rep. 4; S.A.M.A. 1,2,3,4

CAREY, JACQUELINE M.
6147 N. Seeley
Chicago, Ill.
Hist. Soc. 1,2; Fine Arts Club 3.

CASSERLY, MICHAEL G.
1215 N. Mason Ave.
Chicago, Ill.
Delta Sigma Pi 1,2,3,4, Chancellor 3, Soc. Chairman 4; Acc. Club 2,3,4, Pres. 4; Econ.-Fin. Soc. 2,3; Mark. Club 2,3.

CAUFIELD CHARLES F.
6205 N. Claremont
Chicago, Ill.
Student Bar Association 1,2,3,4.

CHUMAN, JEROME M.
4025 W. 24th Pl.
Chicago, Ill.
S.A.M. 3,4, Human Rel. Club 3,4.

COFFEY, MICHAEL D.
14907 Champlain Ave.
Dolton, Ill.
Tau Delta Phi 3,4, Sec. 4; Wasmann Bio. Soc. 1,2,3,4; Fine Arts Club 4; YD's 4; Sodality 1.

COLLINS, SUSAN L.
2728 Eastwood Ave.
Evanston, Ill.
Loyola Women 3; Coed Club 3; Senior Gift Fund Com. 4.

COMENDULEY, BERNARD P.
927 W. 33rd Pl.
Chicago, Ill.
Psychology Club 3.

CORDAN, PATRICIA M.
6051 S. Kilpatrick Ave.
Chicago, Ill.
Theta Phi Alpha 1,2,3,4, Historian 3, Circumference 3,4, Vice-Pres. 4; Coed Club 1,2,3,4, Sec. 2, Vice-Pres. 3; Hist. Soc. 3,4, Sec. 3,4, Phi Sigma Tau 3,4; Pow Wow 3, Judges Com. 3, Float Parade 3; Variety Show 2,4; Fair 1,2; Fine Arts Club 4; Senior Gift Fund Com. 4; LOYOLAN 4, S.A.L 4

COSCIONI, JOAN C.
4840 N. Neva Ave.
Chicago, Ill.
Kappa Beta Gamma 1,2,3,4, Pledge-Mistress 3; Hist. Soc. 1,2, Coed Club 1,2, 3,4, Human Rel. Club 2,4, Senior Gift Com. 4; S.A.L 1,2,3,4, Exec. Board 2,3.

CROKER, DONALD H.
918 N. Fourth
Maywood, Ill.
Sigma Lambda Beta 4.

CULLEN, MARYLEE
1306 Oak
Evanston, Ill.
Circumference 3,4, Pres. 4; Debate Soc. 1,2,3,4, Sec-Treas. 2, Vice-Pres. 3, Pres. 4; Loyola Women 1,2,3,4, Vice-Pres. 3,4; Phi Sigma Tau 3,4, Pres. 4; Delta Sigma Rho 3,4, Sec. 4, Hist. Soc. 1,2,3,4; LOYOLAN 2,3, Photo. Ed. 3; Coed Club 1,2,3,4; Harvard Debate Tournament 3,4; Student Presidents' Com. 4; Founders' Day Speaker 4; Loyolan Awards Com. 3; WHO'S WHO 4.

GRADUATE DIRECTORY

CUNNINGHAM, PETER N.
114 N. Parkside
Chicago, Ill.
S.A.D.A. 1,2,3,4, Sec. 2, Vice-Pres. 3; Student Council 3,4, Pres. 4; Class Officer 3, Pres. 3; Delta Sigma Delta 1,2,3,4; Dent. School Choir 1,2,3,4; St. Apollonia Guild 1,2,3,4; Blue Key 3,4, WHO'S WHO 4.

CUTLER, KATHRYN A.
2547 W. Jerome Ave.
Chicago, Ill.
Alpha Tau Delta 2,3,4; Circumference 4; SNAI 1,2,3,4, Rep. 3; Coed Club 1,2,3,4; Big Sister Chairman 2; Class Officer 3, Pres. 3; Union Activities Board 4, Rep. 4; Nursing Council 3,4, Vice-Pres. 3, S.A.L. 2,3,4

CUVA, ANTHONY
377 Mt. Prospect Ave.
Clifton, N. J.
Dental Student, Council 3, Treas. 3.

CWIKLA JOANNE J.
5314 S Natchez
Chicago, Ill.
SNAI 1,2,3,4, Circumference 4, Coed Club 2,3,4, Sec. 3; Nursing Council 4, Class Officer 4, Vice-Pres. 4; THE WHITE CAP 4, Ed. 4; Student Welfare Com. 4, Chairman 4, Pow Wow 4, Float Com. 4, Senior Recruitment Tea Com. 4.

DAMM, JOHN R.
463 Summit St.
Park Ridge, Ill.
Phi Beta Pi 1,2,3,4, S.A.M.A. 1,2,3,4

DASH, KARL A.
4327 N Meade
Chicago, Ill.
Delta Sigma Pi 2,3,4; Acc. Club 3,4; YD's 3,4, Senior Gift Fund Com. 4, Chairman 4; S.A.L. 1,2,3,4.

DEAN, ETHEL M.
8023 S. Knox Ave.
Chicago, Ill.
Theta Phi Alpha 2,3,4, Athletic Chairman 4; Coed Club 2,3,4, Pow Wow Luncheon Chairman 3; S.A.L. Board Member 4, Hist Soc. 2,3,4; Pi Gamma Mu 3,4; IFC Sing 3,4; Pow Wow 3, Float Com. 3; Variety Show 3,4; Fair 2.

DELO, RICHARD I.
5565 Woodville
Haslett, Mich.
S.A.D.A. 1,2,3,4, Pres. 4; Class Officer 2, Pres. 2; Student Council 1,2,3,4, Rep. 1, 2,3,4; Dent School Choir 1,2,3,4, Blue Key 3,4, Delegate 3,4; Psi Omega 1,2,3, 4, WHO'S WHO 4

DE LUCA, RICHARD J
4109 N. Keystone
Chicago, Ill.
Modern Language Club 4

DENTZER, JOHN L
6427 N. Paulina St.
Chicago, Ill.
Student Bar Association 1,2,3; Blue Key 1,2,3, Chairman 2,3; RECENT DECISIONS 3, Phi Alpha Delta 3; Union Activities Board 3.

DESZCZ, ESTHER C.
5431 S. Paulina St.
Chicago, Ill.
Alpha Tau Delta 1,2,3,4, Coed Club 1,2, 3; Hist. Soc. 1; SNAI 1,2,3,4, Pow Wow 4, Float Com. 4, Nurs. Senior Gift Fund Com. 4

DILLON, JOHN M.
1600 Taft Ave.
Berkeley, Ill.
World Federalists 1,2,3,4, Mod Lang. Club 1,2,3,4; Pi Gamma Mu 3,4

DI PRIMA, DONALD P.
2525 Eastwood
Chicago, Ill
Curtain Guild 2; YD's 3,4, Psyc. Club 3, 4, Exec. Board 4

DOMAN, MELINDA
2515 N. Drake
Chicago, Ill
Theta Phi Alpha 1,2,3,4, Social Chairman 3, Sec. 4; Circumference 3,4; Coed Club 1,2,3,4, Big Sister Chairman 4; Hist. Soc. 1,2,3,4, Sec. 3; LOYOLAN 3,4, Fine Arts Club 4; Gerard Manley Hopkins Society 3,4, Johnson Soc. 3; Equestrian Soc. 3; UNDERGRAD 3; Variety Show 2,3,4, IFC Sing 3,4; Pow Wow Com. 3; University Weekend Com. 3, S.A.L. 1,2,3,4.

DONAHUE, DAVID L.
4812 Concord Pl.
Chicago, Ill.

DONAHUE, EDWARD M.
5651 W Irving Park Rd.
Chicago, Ill.
Alpha Delta Gamma 2,3,4, National Steward 3; Blue Key 4, WHO'S WHO 4, Hist. Soc. 1,2; Arts Council 4, Pres. 4, Student Presidents' Com. 4; International Fair Weekend 4, Exec. Board 4; St Thomas More Pre-Law Club 3,4; S.A.L 3,4

DORES DANIEL
1221 N Kenilworth
Oak Park, Ill.
Tau Delta Phi 2,3,4, Alumni Scribe 3, Rec. Sec. 4, Active Award 2; Fair 2, Asst. Entertainment Chairman 2; Senior Gift Fund Com. 4, Dist Chairman 4, Wasmann Bio. Soc. 1,2; World Federalists 3,4, Hist Soc. 3,4, Usher 3.

DORF, GERALD L.
2035 W. Granville Ave
Chicago, Ill.
Phi Alpha Delta 2,3,4, Justice 4, Clerk 3, Student Bar Association 2,3,4, Rep 3, LOYOLA LAW TIMES 3,4

DOW, CAROLYN E.
8808 S. Justine St
Chicago, Ill.
SNAI 3,4.

DOWLING, THOMAS J.
6406 S. Maplewood
Chicago, Ill.
Acc. Club 4, Bs. Ad. Senior Gift Fund Com. 4

DRYNAN, JOHN J.
927 W. Dakin (Apt 215)
Chicago, Ill.
Phi Beta Pi 1,2,3,4

DUFFY, JOAN
607 S. Lyman
Oak Park, Ill.
Theta Phi Alpha 2,3,4, Pub. Chairman 3, Inter-Sor. Council Del. 3, Vice-Pres. 4, Circumference 3,4; ISC Union Del 3; Coed Club 1; WHO'S WHO 4; Senior Gift Fund Com. 4; Variety Show 2; Pow Wow 2,3, Float Com. 2,3; Fair 2; S.A.L. 1,2, 3,4

DUMKE, GERALD D
8 Meisinger Dr.
Naperville, Ill.
Psi Omega 1,2,3,4, Ed 3,4, Dent School Choir 1,2.

DUNCAN, MICHAEL P.
2061 York St
Blue Island, Ill.
Hist. Soc. 3, Poli. Sc. Soc. 3,4, Vice-Pres. 3, Pres. 4.

DYBAS, DIANE
3532 S. Honore
Chicago, Ill.
Delta Zeta Chi 2,3,4, Pres. 3, Sec. 2; Inter-Sor. Council 2,3; IFC Sing 2,3; Coed Club 1,2,3, Pub. Chairman 2; Amer. Chem. Soc. 1; Wasmann Bio. Soc. 1,2,3; Fine Arts Club 1,4; Fair 3; S.A.L. 2,3,4.

ECKERT, ROBERT
9301 S. Ada
Chicago, Ill.
Acc. Club 3,4; Senior Gift Fund Com. 4

ECKSTEIN, GREGORY T
2510 S. Grove Ave.
Berwyn, Ill.
Phi Chi 3,4; S.A.M.A. 1,2,3,4; Tau Kappa Epsilon 2,3, Chaplain 3; Phi Sigma Tau 3; Wasmann Bio. Soc. 2,3, Blue Key 4

EGAN, JAMES J.
5856 W. Eastwood
Chicago, Ill.
Sigma Pi Alpha 2,3,4, Union Congressman 3,4; Union Congress 3,4, Loyola Men 3,4, Hist. Soc. 3,4; Soc. Club 4

EHLERT, TROY G.
2659 Lincolnwood Dr.
Evanston, Ill.
SNAI 1,2,3,4, Class Officer 1, Pres. 1; Nursing Council 1,2, Sec. 1; Sodality 1; Loyola Women 2; Union Rep. 1 2; Pow Wow 1,2,3,4, Float Com. 1,2,3,4; Variety Show 1; Fair 1,2; Freshman Orien. 2; Coed Club 1,2,3,4; Nurs. Senior Gift Fund Com. 4; Wasmann Bio. Soc. 1.

FABBRI, DOMINIC
2515 Superior
Chicago, Ill.
Arts Council 1, Fresh. Vice-Pres. 1; Mod Lang. Club 2,3, Hist Soc. 2,3; Loyola Men 3,4; Pow Wow 1.

FARRELL, ALICE R.
5819 N. Medina
Chicago, Ill.
LOYOLAN 3,4, Senior Ed. 3,4, Phi Sigma Tau 4; Pi Delta Epsilon 4; Coed Club 1,2, 3,4, Hist. Soc. 1,2,3; S.A.L 3.

FEIT, KENNETH P.
5345 N. Linder Ave.
Chicago, Ill.
LOYOLAN 4, Caption Ed. 4, Alpha Sigma Nu 3,4; Delta Sigma Rho 3,4, Pres. 4, Pi Gamma Mu 3,4, Phi Sigma Tau 3,4, Epsilon Pi Rho 4; Debating Soc. 1,2,3,4, Vice-Pres. 4, Hist. Soc. 1,2,3,4, Treas. 4, Loyola Men 3,4, YR's 2,3,4, Treas 3.

FISHBEIN, STEVEN A.
916 Castlewood Terrace
Chicago, Ill
Curtain Guild 3,4; Pi Gamma Mu 3,4

FITZGERALD, SALLY A
209 S. Humphrey
Oak Park, Ill.
Senior Gift Fund Com. 4, Big Sisters 4

FLAHERTY, ROSEMARY G.
8926 S. Harper Ave.
Chicago, Ill.
Student Council 1,2,3,4, Sec. 3; Class Officer 4, Pres. 4; Phi Chi 1,2,3,4, Blue Key 2,3,4, Founders' Day Award Recipient 4

FLANAGAN, THOMAS
8506 Blackstone
Chicago, Ill.
Varsity Tarck Team 1,2,3,4, Capt. 4, Monogram Club 2,3,4, Sec. 4.

FOSRTER, KEREEN R.
620 S. Bruner
Hinsdale, Ill.
SNAI 1,2,3,4; Alpha Tau Delta 1,2,3,4, Historian 4; Circumference 4; Sodality 1, Sec. 1; Hist. Soc. 1; Coed Club 1,2,3,4, Membership Chairman 2, Farewell Dinner Chairman 3; Intra. 2,3; Variety Show 1,2,3; World Federalists 3; Fair 1,2, Booth Chairman 1,2; Nursing Council 2, Entertainer 2; Recogition Day Speaker 3; S.A.L. 2,3,4.

FOYS, ROBERT M.
2314 S. Seeley
Chicago, Ill.
Gerald Manley Hopkins Soc. 3,4; Hist. Soc. 2; Debate Soc. 1; Delta Sigma Tau 3,4; YD's 3,4; LOYOLA NEWS 2.

FRIEDMAN, GARY D.
1512 W. Farwell
Chicago, Ill.
Phi Alpha Delta 2,3, Vice-Justice 3; RECENT DECISIONS 2,3; National Moot Court Comp. 3; RES IPSA LOQUITUR 1; Bar Assn. Com. 2,3.

GARVIN, LAWRENCE T.
3115 Penrose
Toledo, Ohio
Phi Beta Pi 1,2,3,4, Keeper of the Bar 2, Archon 4; S.A.M.A. 1,2,3,4

GEIGER, ELEANORE M.
6238 South Kedvale
Chicago 28, Ill
Kappa Beta Gamma 2,3,4, Corres. Secy. 3, Vice-Pres. 4; Coed Club 1,2,3,4; Historical Society 1,2; Equestrian Club 3,4, S.A.L 2,3,4; Womens Intramurals 3

GENUS, RAYMOND J.
1250 W. 111 Place
Chicago, Ill.
Ba Bus. Senior Gift Fund Comm. 4; Intramurals 1,2,3,4; S.A.M. 4; Accounting Club. 4

GERBER, LARRY
7817 South Kingston
Chicago, Ill.
Tau Delta Phi 2,3,4, Treas.-Vice-Pres. 3; Commerce Council 3,4, Vice-Pres. 3, Treas. 4; S.A.L. 2,3,4, General Chairman 3; Beta Alpha Psi 3,4; Historical Society 3; S.A.M. 3; Blue Key 4, Sec.-Treas. 4, LT Senior Gift Fund Comm. 4; WHO'S WHO 4

GIANOLI, JOHN P.
3847 West 71st St.
Chicago, Ill.
Historical Society 3; Political Science Club 3,4; Modern Language Club 4

GIBBONS, MARGARET C.
134 South York Road
Elmhurst, Ill.
S.N.A.I. 1,2,3,4; Pow-Wow 4; Dorm Conucil 1,2, Treas. 1.

GILL, MARY FRANCES
7703 South Lowe
Chicago, Ill.
Coed Club 1,2,3; Theta Phi Alpha 1,2, 3,4, Membership-Scholarship Chairman 3, Treas. 4; Historical Society 1,2; Varsity Show 2,3; S.A.L. 1,2,3,4; Pi Gamma Mu 3,4.

GLATT, HANNELORE
Chicago, Ill.
3701 North Whipple
Arts Council 4, Vice-Pres. 4; Circumference 4; WHO'S WHO 4; LOYOLAN 3,4, Co-Senior Editor 3,4; Coed Club 1,2,3,4, Membership Chair. 2, Pow-Wow Chair. 2, Pres. 3; Historical Society 1,2,3,4, Sec. 4; LT Senior Gift Fund 4, LT Arts Chairman; Student Directory Committee 4; Pi Delta Epsilon 3,4, Sec. 4; Young Democrats 4; Loyola Women 3; S.A.L. 2,3,4, Individual Award 3; Fine Arts Club 1,2; Human Relations Club 3,4; Founder's Day 4, Feb. Orientation Comm. 4.

GRADUATE DIRECTORY

GLYNN, DANIEL R.
641B North Wayne
Chicago, Ill.
Commerce Council 4; Vice-Pres. Senior Class 4; Marketing Club 3.

GOINS, BEVERLY R.
506 West 78th St.
Chicago 21, Ill.
Coed Club 1,2,3,4, LSC Vice-Pres. 3, LSC Treas. 3; Cheerleader 1,2, Co-Capt. 1, Capt. 2; Varsity 1; Loyola Fair 1; Pow-Wow 1,2; Wasmann Bio. Society 1,2.

GOLJAN, KENNETH R.
3N 560 Wilson
Elmhurst, Ill.
J.A.D.A. 1,2,3,4; Psi Omega 1,2,3,4; Dental School Choir 1,2,3,4; WHO'S WHO 4.

GORECKI, JOSEPH F.
5721 South Harlem
Chicago 38, Ill.
Math. Club 4; A.U.S.A. 3,4, Senior Gift Fund 4, District Chairman 4; Intramurals 1,2,3,4.

GRADY, LAWRENCE A.
9345 South Racine Ave.
Chicago 20, Ill.
Delta Sigma Pi 1,2,3,4; Business Administration Council 2,4, Treas. 2, Pres. 4; Senior Class Pres.; Sophomore Class Pres.; Student's President's Committee 4; WHO'S WHO 4; Blue Key 4, Union Board 3, Bus. Ad. Senior Gift Fund 4; University Weekend Committee 3,4, Loyola Fair 1,2; Fall Frolic 2, Chairman 2; A.U.S.A. 2, 3,4; Accounting Club 1,2,3,4, Economic-Finance Society 3,4; Leadership Award 2,3,4; S.A.L. 2,3,4; Historical Society 2,3,4; Feb. Orientation Comm. 4; International Fair Executive Board 4.

GREEN, FREDERICK R.
10323 Balfour
Detriot 24, Mich.
Tau Kappa Epsilon 1,2,3,4, House Manager 2,4; Pi Delta Esilon 3,4, Hist. Soc. 1,2,3,4, Treas. 3, Vice-Pres. 4; LOYOLAN 2,3, Photographer 2, Copy Editor 3, ENOSIS 3; Varsity 1,2,3; Fine Arts Club 2,3; Young Republican 3,4; Blue Key 4, Loyolan Awards Committee 3, Chairman 3; LSC Senior Gift Fund Comm. 4; Senior-Week Comm. 4; Loyola Fair 1,2, Student Assistant 2; Loyola Ski Week 1, 2,3,4, Co-Chairman 2, Assistant Chairman 4; Curtain Guild 2.

GREETIS, LEONARD M.
609 Huston
Lemont, Ill.
Loyola Hall Council 2,3,4, Sec. 4, Fine Arts Club 2,3,4, Math. Club 2,3,4.

GUSCHWAN, ANDREW F.
3026 South California
Chicago 8, Ill.
Phi Simga of Phi Chi 1,2,3,4.

GUZIK, PHILIP
9807 South Ridgeway
Evergreen Park 42, Ill.
Political Science Club 3,4

HALL, WARREN A.
813B S. Choplain
Chicago, Ill.
Psychology Club 4, Intramurals 2,3; Young Republicans 4.

HANSON, WALTER S.
6435 N. Newgard
Chicago, Ill.
Loyolan 1,2; Hist. Soc. 2,3,4, Economics-Finance Soc. 3,4; Tau Delta Phi 2,3,4, Social Chairman 3.

HARDMAN, CLAIRE L.
475 Oak St.
Elmhurst, Ill.
Chi Theta Upsilon 1,2,3,4, Corres. Sec. 4; Coed Club 1,2, Student Associates of Loyola 1,2,3,4, Human Relations Club 2

HARRIS, JAMES
16006 Eldamere Ave.
Cleveland, Ohio
Tau Delta Phi 1,2,3,4, Pres. 4, Arts Council 3, Pres, 3; Blue Key 3,4; Vice-Pres. 4; Alpha Sigma Nu 3,4; IFC 4, Pres. 4; Debate Soc. 1,2; LOYOLA NEWS 1,2; Union 4, IFC Rep. 4; Hist. Soc. 2,3; Varsity Show 3, Prod. 3; Founders' Day Award Recipient 4; WHO'S WHO 4

HARTIGAN, NEIL F.
6601 N. Newgard
Chicago, Ill.
Student Bar Assoc. 1,2,3; S.B.A. Alumni Committee 3, Chairman 3; LOYOLA LAW TIMES 2,3, Junior Editor 2, Asst. Editor 3; St. Thomas More Society 3, Lecturer 3.

HAWKINS, KATHLEEN M.
629 Ashland,
River Forest, Ill.
S.A.L. 1,2,3,4; Alpha Tau Delta 2,3,4, Recording Sec. 3; Circumference 3,4, Sec. 4, Nursing Council 2,3, Vice Pres. Soph. Class 2; Union Board 3; Phi Sigma Tau 3,4, Coed Club 1,2,4, Variety Show 2,3; S.N.A.I. 1,2,3,4

HAYES, MARY ELLEN
8043 S. Hermitage
Chicago, Ill.
Theta Phi Alpha 2,3,4, S.A.L. 1,2,3; Coed Club 1,2,3; Hist. Soc. 2,3; Variety Show 2,3, Pi Gamma Mu 4

HEIKES, GRAHAN N.
497 Sheridan Road
Evanston, Ill.
Loyola Student Bar Assoc. 1,2,3, Representative 3; Loyola S.B.A. Comm. on Civil Rights 1,2,3, 1st Committeman 2, Mens REA Soc. 1,2, Chancellor 1; Young Democrates 1,2,3; I. M. Basketball 1, Capt. 1.

HESSEL, WILLIAM
6551 N. Sheridan Road
Chicago, Ill.
American Chem. Soc. 1,2,3,4, Treas. 3; Choral Society 1; Glee Club 3,4; Curtain Guild 1,2,3,4; Fine Arts 1,2; AUSA 3, 4.

HODOUS, CATHERINE A
8901 S. Melvino
Oak Lawn, Ill.
Coed Club 1,2,3,4, Loyola Hist Soc. 1, 2,3, Phi Sigma Tau 3,4

HOPKINSON, MARY ANNE
545 Jackson Blvd.
Oak Park, Ill.
Alpha Tau Delta 2,3,4, Vice-Pres. 3, Treas. 4; Coed Club 1,2,3,4, Social Chairman 3; S.A.L. 1,2,3,4, S.N.A.I. 1,2,3,4, Sodality 1; Variety Show 1,2; Intersorority Council Representative 4

HOSTENY, JOANNA MARY
8549 South Peorio
Chicago, Ill.
Hist. Soc. 2,3,4; Coed Club 1,2,3,4, Pub. Chairman 4; Human Relations Club 2,4, Modern Language Club 2,3,4; Equestrian Soc. 3,4; Pi Gamma Mu 3,4; Phi Sigma Tau 3,4; Year Book Staff 4; Fine Arts Club 1.

HOSTERT, JR. GEORGE A.
7954 S. Woodlawn
Chicago, Ill.
Vet's Club 3,4; Vice-Pres. 3, Pres. 4, Blue Key 4, Alpha Sigma Nu 4; Phi Sigma Tau 4; Alpha Kappa Delta 4, Human Relations Club 4; Hist. Soc 3, Co-Chairman Senior Week 4

HOULIHAN, AGNES M.
5046 N Clark St.
Chicago, Ill.
S.N.A.I. 2,3,4, Coed Club 2,4, Loyola Choral Soc. 2; Loyola Women's Sodality 2,3,4, Recognition Day Committee 2.

HUESER, BARBARA A.
3046 W. Addison
Chicago. Ill.
Coed Club 1,2,3,4

HYNES, THOMAS C.
8739 S. Morgan
Chicago, Ill.
Student Bar Assoc. 1,2,3, Pres. 2, Blue Key 2,3; RECENT DECISIONS 2,3, Ed 3; Founders' Day Award Recipient 3.

JANOWIAK, KENNETH S.
2842 N Kenneth
Chicago, Ill
Mathematic Cslub 2,3,4, Vice-Pres. 3,4.

JERZ, SANDRA J.
6357 W Peterson Ave.
Chicago, Ill.
LOYOLA NEWS 1; Theta Phi Alpha 2, 3,4, Gerold Monley Hopkins Soc. 3, Coed Club 1,2.

JOHNS, JACK
9014 Loramie
Skokie, Ill.
Glee Club 3,4; Fine Arts Club 3.

JOHNSON, JOSEPH F
3500 A Western
Park Forest, Ill.
Phi Mu Chi 1,2,3; Student Bar Association 4,5,6, Loyola Historical Society 2,3

JOYCE, PATRICK V
3732 Nordica,
Chicago, Ill.
Fine Arts Club 3,4; Phi Sigma Tau 3,4, LOYOLA NEWS 3,4, Union Board 4, Senior Gift Fund 4

KAMM, MELVIN J.
2144 W. 23rd Place
Chicago, Ill.
Student Bar Ass'n. 1,2; Loyola Union 2; (Law School) 2,3, Chairman 3.

KELLEY, DONNA M
8605 S. 78th Court
Oak Lawn, Ill.
Nursing Association 3,4

KELLY, MICHAEL J
3435 W. 85th Street
Chicago, Ill.
Curtain Guild 2,3,4; Epsilon Pi Rho 1,2,3,4, Co-Pres. 3; Readers' Circle 3

KELLY, PATRICIA R
1031 W. Irving Park
Chicago, Ill.
SNAI 1,2,3,4, Sodality 1; Loyola Women 2,3, Coed Club 1,2,3,4, Fine Arts Club 4, Historical Society 2; Modern Language Club 1; Senior Class Secy 4, Nursing Council 4, Float Committee, Pow Wow 3,4.

KERRIGAN, SHARON R
2007 N 75th Avenue
Elmwood Park, Ill
Cheer Leader 3

KILEY, KATHLEEN
6920 S. Crandon
Chicago 49, Ill
Theta Phi Alpha 3,4, Senior Gift Fund, District Chairman 4, S A L. 4

KOHLER, WILLIAM R
3302 S Kenilworth
Berwyn, Ill.
Psi Omega 1,2,3,4, Inter-Fraternity Basketball 1,2.

KOSLOSKUS, JUDY A
8328 Brandon
Chicago, Ill
SNAI 1,2,3,4, Coed Club 1,2,3; Class V.P. 1; Class President 4, Nursing Council 1,2,3,4, Social Chairman 2,3, Pres 4, Secy. 2, Variety Show 1,2; Loyolan 3, WHO'S WHO 4, President's Committee 4, Freshman Orientation 2; Student Welfare Committee 1; Float Committee, Pow-Wow 1,2,3,4, Loyola Fair 1,2; Women's Intramural's 2.

KOVAC, MARY E
6620 N. Kilbourn Avenue
Lincolnwood, Ill.
Alpha Tau Delta 2,3,4, Pledge Mistress 4, Historical Society 2, SNAI 1,2,3,4, Coed Club 2,3,4, SAL 3,4; Fine Arts Club 2

KOZAK, MONICA L.
5021 S. Ada Street
Chicago, Ill
Kappa Beta Gamma 1,2,3,4, I.S.C Rep. 3, Pres. 4, Coed Club 1,2,3,4, Membership Chairman 3, V.P. 2, Historical Society 1,2,3,4, Secy. 3, Arts Council 3, Secy 3; Coed Orientation Program 1,2,3, 4, Chairman 2,3; Circumference 3,4, Women's Intramural Board 2,3; Sodality 1; Variety Show 3,4, Rose of Delta Sig 3

KRAMER, JOHN W
6223½ N. Kenmore
Chicago, Ill.
Phi Beta Pi 1,2,3,4

KUNATH, DONALD W
5455 W Berenice Ave
Chicago, Ill.
Association of the U. S. Army 3,4, Pres. 4, Loyola Camera Club 1; Society for the Advancement of Management 4; Curtain Guild 2,3,4; Modern Language Club 4, Human Relation Club 4, Blue Key 4, Historical Society 4, Chairman Senior Class Party

LAREN, ALLEN J.
3554 Gunderson
Berwyn, Ill.
Psych Club 4

LAUTER, ALAN G.
8514 S. Crandon
Chicago, Ill.
Tau Delta Phi 2; Alpha Omega Professional 1,2,3,4, Treasurer 2.

LAVERTY, MARY E
2300 W. 80th Street
Chicago, Ill.
Theta Phi Alpha 3,4; SAL 4, Interfraterity Sing 4; Senior Gift Fund Committee 4, LT co-chairmen.

LAVRINOVICH, ARLENE A
4331 S Artesian
Chicago, Ill.
Loyola Choral Society 2; SNAI 1,2,3,4

LeFEVOUR, JUDITH A
1832 Newcastle
Westchester, Ill.
Coed Club 3,4; Senior Gift Fund 4, District Chairman 4; Historical Society 3

LELLENBERG, NORMAN G
1647 E 69th Street
Chicago, Ill.
Sigma Lambda Beta 2,3, Treasurer 3, Student Council 1, Secy.; Blue Key 3.

LIPINSKI, THEODORA L
122 N Monroe
Hinsdale, Ill.
Human Relations Club 3,4 Secy. 4, Coed Club 3; Historical Society 3.

LOGUE, PEGGY
6532 S Talman
Chicago, Ill.
SNAI 1,2,3,4; Coed Club 1,2,3,4 Float Pow-Wow Chairman 2, Co-Chairman 3 Women's Intramural's 1,2,3; Variety Show 1; Loyola Fair 1,2; Float Committee Pow-Wow 1,2,3.

LUSCHEK, MARY JO
4434 N Manor
Chicago, Ill.
Chi Theta Upsilon 2,3,4, Coed Club 2 Human Relations Club 2; SAL 3,4, Exec Board Member 4.

LUZBETAK, STEPHEN B, JR
210 Bridge
Joliet, Ill.
Pi Alpha Delta 4, Student Bar Association 1,2,3,4

GRADUATE DIRECTORY

MAJOR, KAREN L.
5650 N. Vine
Chicago 31, Ill.
Theta Phi Alpha 2,3,4, Rec. Secy. 4, Loyola Fair 2; Coed Club 2,3,4, Historical Society 2; Variety Show 3,4; S.A.L. 2,3,4.

MARQUIS, KATHARINE
414 Merrill
Park Ridge, Ill.
SNAI 1,2,3,4, Board Member 2; Coed Club 1,2; Loyola Fair 1,2; Wasmann Biological Society 1; Float Committee Pow-Wow 2,3.

MARINO, JACK F.
8305 S. Seeley
Chicago, Ill.
Tau Kappa Epsilon 1,2,3,4, Secy. 4, Variety 3,4; Historical Soc. 3,4.

MAROLEWSKI, JUDITH L.
8319 S. Shore Drive
Chicago, Ill.
Epsilon Pi Rho 1,2,3.

MARTIN, MAUREEN T.
22 N. Mayfield Ave.
Chicago 22, Ill.
SNAI 1,2,3,4, Board Member 2; Coed Club 1,2; Loyola Fair 1,2; Wasmann Biological Society 1; Float Comm. Pow-Wow 2,3.

MATZ, GREGORY J.
5911 N. Ottawa
Chicago, Ill.
St. Luke's Guild 1,2,3,4, Secy. 2; Alpha Sigma Nu 3,4, Phi Chi 1,2,3,4.

McCARTHY, BONNIE L.
8312 Oglesby
Chicago, Ill.
SAL 1,2,3,4.

McGLONE, JOHN F.
4746 S. Kolin
Chicago 32, Ill.

McGUAN, PATRICK J.
10814 Ave. "C"
Chicago 17, Ill.

McGUIRE, PHILIP J.
5408 N. Kenmore Ave.
Chicago 40, Ill.
Blue Key 1,2,3; RECENT DECISIONS 2,3, Assa. Ed. 3; Student Bar Assn. 1,2,3.

MERRILL, WILLIAM R.
1242 W. Hood Ave.
Chicago 40, Ill.
Tau Kappa Epsilon 1,2,3,4; Pi Gamma Mu 3,4; Loyola Men 3,4; Young Republicans 3,4, LOYOLA NEWS 2.

MILLER, ELLEN I.
1101 W. Loyola
Chicago 26, Ill.
LOYOLA NEWS 1,2,3,4, Asst. Ed. 3,4, Chi Theta Upsilon 2,3,4, Rec. Secy. 4, CIRCUMFERENCE 3,4, Treas. 4, Pi Delta Epsilon 3,4, Vp. Secy 3,4, Pres. 4, Phi Sigma Tau 3,4, Secy. 4; Coed Club 1,2,3,4, Vice Pres. 3; Stebler Hall Judiciary Board 4; Pow-Wow Comm. 3; Variety Show Comm. 3; Historical Soc. 1; LOYOLAN 2; Awards Comm. 2, Fine Arts 1, 2; WHO'S WHO 4; S.A.I. 1,2,3,4.

MIREK, BARBARA ANN
2649 Logan Blvd.
Chicago 47, Ill.
Theta Phi Alpha 1,2,3,4, Board of Dir 3,4, Treas. 3, Pres. 4; Pi Gamma Mu 3,4; LOYOLA NEWS 1; Coed Club 1,2,3; S.A.L. 1,2,3,4, Pow-Wow Decorations Comm. 3; University Weekend Dec. Comm. 3; LOYOLAN 1,2,3; Inter-Sorority Council 4; Young Democrats 4, Historical Soc. 3; Miss Loyola 4; Variety Show 2,3,4, Fresh. Float Comm. 1.

MORROW, CHARLES P.
1623 N. Halsted
Chicago, Ill.
Phi Beta Pi 1,2,3,4, Exec. Comm. 4, Social Chm. 3, Student Council Med. Sch. 2; Soph. Class Treas.; Blue Key Frat. 2,3,4; Alpha Sigma Nu 3,4; SAMA 1,2,3,4.

MULLENBACH, ROBERT E.
1042 S. Oak Park Ave.
Oak Park, Ill.
Alpha Delta Gamma 1,2,3,4, Sgt. at Arms 2,3, Pledge Master 3; Arts Council Senior Class Pres. 4, Parlimentarian 4; Historical Soc. 1,2,3,4; Fine Arts Club 1,2,3,4; Greek Week 3,4; Intramurals 1,2,3,4, Frat. All-Star Team 4; S.A.L. 3; Founder's Day 4; WHO'S WHO 4; Loyola Men 2,3; Young Repub. 2,3,4; AUSA 1,2,3,4; Senior Gift Fund 4, Co-Chm.; Loyolan Awards Comm. 3; Co-Chair.

MULLOOLY, JEANNE A.
4146 W. Adams
Chicago, Ill.
S.A.M. 2,4; Historical Soc. 3,4, Modern Language Club 4; Coed Club 4; Variety Show 3,4; Riding Club 4.

MULVIHILL, PATRICIA
6849 S. Ashland
Chicago, Ill.
SNAI 1,2,3,4; Nursing Council 1,2, Treas. 1; Arts Council Rep. 2; Coed Club 2,3; Sodality 1; Variety Show 1,3,4; Student Directory Comm. 2,4; Fresh. Orientation 2; Loyolan Award's Comm. 3, Float Comm. Pow-Wow 2,3,4; Publicity Comm. Pow-Wow 3.

MUSCARELLA, VINCENT A.
3609 Valencia Pl. N. E
Albuquerque, New Mexico
Pre-Clinical Honors Society.

MUSKUS, MARY
5843 W. 16 St.
Cicero 50, Ill.
Sodality 1; Coed 1,2,3,4; Alpha Tau Delta 1,2,3,4, Cor Sec. 4; S.N.A.I. 1,2,3,4; S.A.L. 3,4; Variety Show 1,2,3,, Public. Comm. 3; Float Parade 1,2,3, Fair 1,2.

MYLONAS, ZACHARIAS A.
4820 W. George St
Chicago, Ill.
Phi Alpha Delta 2,3,4; Student Bar Assa. 1,2,3,4; Foreign Students of Loyola 1,2,3,4.

NAUYOKAS, DONALD R.
5209 S. Sacramento
Chicago, Ill.
VET'S Club 1.

NELSON, THOMAS D.
1100 Grove St.
Evanston, Ill.
SAM 3; Marketing Club 3,4, Pi Alpha Lambda 3,4, Pres. 4, Inter-Frat. Council 4

NICO, WILLIAM R.
6551 N. Sheridan Rd.
Chicago 26, Ill.
History Club 1,2, Fine Arts Club 1,3,4, Pres. 4; Loyola Hall Council 3,4, Treas. 3,4; Math. Club 2,3,4, Pres. 4; Phi Sigma Tau 3,4, Treas. 4

NORRIS, JOHN T.
6000 N. Sheridan Rd.
Chicago 40, Ill
Tau Delta Phi 2,3,4, Vice- Pres. 4, Young Democrats 2,3; Wassman Biological 2; Fine Arts Club 4; SAL 3,4

O'BRIEN, ARLENE M.
5942 S. Talman
Chicago, Ill.
Nursing Council 1,2,4, Sec. 4, Union Board Repre. 4; S.N.A.I. 1,2,3,4, Coed Club 1,2,3; Alpha Tau Delta 2,3,4; Union Board 4, Sec.- Treas. 4; CIRCUMFERENCE 4; Variety Show 1; Pow-Wow 1,2,3,4, Women's Intramurals 1,2.

O'BRIEN, BARBARA J.
120 Clinton Ave.
Oak Park, Ill.
Coed Club 1,2; LOYOLAN 1; SAL 3,4, Kappa Beta Gamma 3,4.

O'BRIEN, JAMES P.
1016 Columbian Ave.
Oak Park, Ill.
Accounting 4.

O'BRIEN, MATTHEW W.
1309 N. Larel
Chicago, Ill.
Historical Society 1,2,3,4; Epsilon Pi RHO 1,2,3,4.

O'CONNOR, EILEEN A.
4100 N. Plainfield
Chicago 34, Ill.
Theta Phi Alpha 1,2,3,4; Historian 4, Coed Club 1,2,3, Memebrship Chair. 2; SAL 1,2,3,4, Variety Show 2,3,4

OHLHABER, RONALD L.
Chicago, Ill.
2128 Warner Ave.
Tau Kappa Epsilon 2,3,4; Physics Club 1,2,3,4; Young Republicans 3; AUSA 3,4

OLECH, JANICE M.
6023 N. Menard
Chicago, Ill.
Theta Phi Alpha 3,4; Coed Club 3; Historical Soc. 3; Pi Gamma Mu 4; Human Relations Club 3,4.

O'MEARA, ROBERT P.
267 Harding Ave.
Waukegan, Ill.
Moot Court Team 4; Student Bar Association 1,2,3,4.

O'TOOLE, ROBERT J.
141 N. Long Ave.
Chicago 44, Ill
Beta Alpha Psi 4; Blue Key 4; Commerce Council Junior Class Pres. 3, Vice-Pres. 3.

PAPISH, CHARLES G.
5610 S. Homan
Chicago 29, Ill.
Historical Soc. 1; Delta Sigma Pi 1,2,3,4; Econ-Finance Soc. 1,2,3; Marketing Club 2,3,4, SAM 1,2; Lewis-Towers Intramurals 1,2,3,4

PAPPAS, PETER A.
389 S. Craig Ave.
Pasadena 10, California
Delta Sigma Delta 1,2,3,4

PARTIPILO, CARMELA L.
1925 So. 49th Ave.
Cicero 50, Ill.
Psychological Society 2,3; Theta Phi Alpha 2,3,4.

PAWLAK, JOANNA
5638 S. Ada. St.
Chicago, Ill
Glee Club 2,3,4, Coed Club 1.

PHILBIA, JOHN R.
2319 W. Chase
Chicago 45, Ill
Student Bar Assa. 1,2,3, Repre 2, LAW TIMES 2,3, Assa. Ed. 3; Blue Key 2,3, I.M. Basketball 1; American Law Student Assa. 1, Delegate 1; Phi Alpha Delta 3

PIRANINO, JOAN M.
426 Lenox St.
Oak Park, Ill
Sodiality 1; Choral Society 1.

PISZKIEWICZ, LEONARD W.
5127 N. Monitor Ave.
Chicago 30, Ill.
American Chemical Soc Student Affiliate 1,2,3,4, Pres. 3, Treas. 4

PLACEK, DONALD
2430 S. 61 Ave.
Cicero, Ill.
Accounting Club 4

PODUSKA, MARY L.
2630 S. Trumbull
Chicago 23, Ill
Alpha Tau Delta 2,3,4, Pledge Marshal 3; SAL 3,4; SNAI 1,2,3,4, Coed Club 1,2; Variety Show 2, Wasmann Biological Society 1.

POSCH, JOANN W.
7628 Churchill St
Morton Grove, Ill.
Coed Club 2,3; SAM 2,3; Marketing Club 3,4, Sec. 4

POTOCKI, KENNETH A.
8265 W. Forest Preserve Drive
Chicago 34, Ill.
A.U.S.A. 3,4; Tau Kappa Epsilon 2,3,4, Pledgemaster 3; Physics Club 1,2,3,4, Sec 3, Treas. 3, Pres. 4

POWELL, WILLIAM R.
5526 N. Winthrop
Chicago, Ill.
TAU Delta Phi '58-'62 Editor-Historian 3,4

QUINN, LENORE M.
1615 W. Belle Plaine
Chicago 13, Ill.
Loyola Women 2,3,4, Vice-Pres. 3, Treas. 4; Human Relations Club 1; Historical Society 1,2; Gerard Manley Hopkins Society 2,3,4; Fine Arts Club 2,4, SAL 2, 3,4; Ski Trip 2,3,4, Chairman 2,4, Co-Chairman 3; LOYOLAN 3,4, Co-Ed Club 1,2,3,4, Lt. Treas. 3, Lt. Pres. 4, Circumference 3,4; WHO'S WHO 4

QUIRK, CATHERINE J.
11134 S. Talman
Chicago, Ill.

RADOCHA, DANIEL J.
2620 S. Drake Ave.
Chicago, Ill.
LAW TIMES 3,4, Editor 4; Alpha Sigma NV 3,4, Phi Alpha Delta 3,4, Historian 4, Recent Decisions 3,4; Student Bar Association 1,3,4; WHO'S WHO 4,

RASCHER, JAMES J.
5038 W. Quincy
Chicago, Ill.
Phi Sigma of Phi Chi 1,2,3,4, Presiding Senior 4,

REED, MARIAN G.
4512 N. Harding
Chicago, Ill.
Loyola School of Nursing Assn. 9 59 to 6/60 Publicity Chairman 2

RESCH, DOLORES A.
1835 S. 13th Street
Maywood, Illinois
Pi Gamma Mu 4

RILEY, RACHEL L.
196 E. Delewars Pl.
Chicago, Ill.
Theta Phi Alpha 2,3,4, Pub. Char. 4, Curtain Guild 2,3,4, Vice Pres. 4, Readers Circle 3,4, Vice. Pres. 3, Pres. 4, COED Club 2,4, Historical Society 1; Woman's Residence Hall Delaware Hall Council 1,2, Sec. 1,2; Circumference 4, Variety Show 2,3,4, Emces. 3.

ROEHRICH, ANN E.
3751 W. Dickens
Chicago, 47, Illinois
Chi Theta Upsilon 2,3,4, Pres. 3, Float Parade. Chrmn. 3; Inter Sorority Council 3, Treas. 3; SAL 3,4, Board Member 3, Math Club 3,4, Loyola Fair 2; Variety Show 2.

GRADUATE DIRECTORY

RYAN, DANIEL J.
1415 S. 56th Ct.
Cicero, 50, Illinois
Epsilon Pi Rho 1,2,3,4, Pres. 3,4.

RYAN, JUDITH L.
79 Ridgewood Rd.
Elk Grove Village, Illinois
SNAI 1,2,3,4; Sodality 1,2,3,4; Variety Show 1,2; Alpha Tau Delta 2,3,4, Social Chrmn. 3,4; Coed Club 1,2; Nursing Council 2, Treas. 2.

SALOTTI, GERALD R.
2922 N. Mango Ave.
Chicago, Ill.
Beta Alpha Psi 3,4, Treas 3,4; SAM 1,2, 3,4; Accounting Club 2,3,4; Historical Society 1,2.

SAMMONS, JAMES M.
6048 N. Keeler Ave.
Chicago 46, Illinois
LOYOLA LAW TIMES 4, Contributor 1961-62; Student Bar Assn. 4, Class Representative 1961-62.

SANTO, JAMES V.
1106 N. Oak Park Ave.
Oak Park, Illinois
Delta Sigma Pi 2,3,4, Lewis Towers Intermural Board 2,3,4, Mgr. 4; SAL 3,4; Intramurals 1,2,3,4, Sweepstakes Winner 2,3.

SCANLON, JOHN J.
1812 N. Nashville Ave.
Chicago, 35, Illinois

SCHEID, JOHN H.
1024 W. Loyola
Chicago, Ill.
Student Bar Assn. 1,2,3.

SCHMID, JOAN D.
6650 W. Raven St.
Chicago, 31 Illinois
SNAI 2,3,4; Coed Club 2,3; Variety Show 3; POW WOW 2,3; FAIR 2.

SCHNEIDER, OLIVE L.
4525 N. Western Ave.
Chicago 25, Illinois
Alpha Tau Delta 2,3,4; Coed Club 2,3,4; SAL 3,4; SNAI 2,3,4; Honors 2,3; Phi Sigma Tau 4; Nursing Council 3, Sec. 3.

SCHOLL, ALICE
6946 N. Ozark
Chicago, Ill.
SNAI 1,2,3,4; Sodality 1; Wasmann Biological Soc. 1; White Cap 4; FAIR 2; Variety Show 1; Float Committee, POW-WOW 1,2,3,4.

SCHUMANN, JAMES J.
6327 W. Estes
Chicago, 46, Ill.
Student Bar Assn. 1,2,3; Recent Decisions 1,2; Judge John V. McCormick Award 1; Thomas L. Owens Award 2.

SCULLY, JOSEPH
14546 Lennette
Detroit, 13, Michigan
Tau Kappa Epsilon 1,2,3,4; Historian 3, President 4; Interfraternity Council 4; Interfraternity Intramural Board 3, Chairman 3; LOYOLAN 2,3, Managing Editor 3, Co-Editor 3; Pow-Wow Weekend 2,3; Float Parade Committee 2; General Chairman 3; Blue Key 3,4; Alumni Sec. 4; Pi Delta Epsilon 3,4; Pi Gamma Mu 3,4; LOYOLA NEWS 1,2; Young Republicans 2,3; Fine Arts Club 2; Curtain Guild 1; Coral Society 1; Historical Society 1,2; Loyola Union Activities Board 4; SAL 2,3; Variety Show 1,2, Stage Crew 2; Loyola Fair 1,2, Ticket Committee 2; WHO'S WHO 4; Student President's Committee 4; Executive Committee of International Fair 4; Interfraternity Council Representative Union Board 4.

SELKE, MARY K.
5323 S. Racine Ave.
Chicago, 9, Illinois
Pi Gamma Mu 4; Coed Club 4; Loyola Historical Society 3,4.

SEPER, STEPHEN J.
1658 Burling Street
Chicago, Ill.
LOYOLA NEWS 1; Loyola Men 3; Historical Society 3; Young Democrats 3; AUSA 2.

SIGBORN, ELEANOR J.
5458 W. Berenice
Chicago, 41, Ill.
Sodality 1; Coed Club 1,2,3,4; Historical Society 1,2,3,4; World Federlists 3,4; LOYOLAN 3,4, Co-Editor 4; Pi Gamma Mu 3,4; Modern Language Club 2; Debate Society 2,3; SAL 2,3; Senior Gitt Fund 4; Pi Delta Epsilon 4; Young Republicans 4.

SIMUNEK, DOROTHY
3512 South Highland
Berwyne, Ill.
Human Relations 2,3,4, Sec. 3, Pres. 4; Coed Club 2,3,4; Foreign Student Assn. 4; Modern Language Club 3; Historical Society 2; Psychological Society 3.

SIUDA, DONNA M.
2437 N. Central Pk.
Chicago, Ill.
Theta Phi Alpha 2,3,4, Variety Show Chrmn. 2,3, Rush Chrmn. 3, Pledge Mistress 4; Coed Club 1,2; Loyolan 3; Pow-Wow Dance Chairman 3; University Weekend Decorations Chrmn. 3; Historical Society 3,4, SAL 1,2,3,4, Union Board 4, Fine Arts Council Rep. 4; Freshman Orientation Committee 4

SMITH, SANDRA L.
196 E. Delaware
Chicago, Ill.
Historical Society 1,2; Variety Show 4

SOLZAK, BONITA A.
859 Lawrence
Chicago, Ill.
Coed Club 1,2,3,4, Social Chrmn. 3; Theta Phi Alpha 2,3,4; Gerard Manley Hopkins 3; Historical Society 1; Fine Arts Club 1.

SPELLMAN, DIANE G.
6 N. Lamon
Chicago, Ill.
Historical Society 1; Coed Club 1,2,3,4, Big Sister Chrmn. 3; Psychology Club 2,3, 4.

SPIREK, DENNIS G.
5246 W. Winona
Chicago, Ill.
Swimming Team 1,2,3,4; Monogram Club 3,4; Assn. U. S. Army 3,4; Loyola Rifle Club 3,4, Pres. 3; ROTC Rifle Team 1,2, 3,4, Asst. Capt 2.

SWINEHART, DAVID P.
5115 Fairfield Ave.
Fort Wayne, Indiana
Tau Kappa Epsilon 1,2,3,4; LOYOLA NEWS 2,3,4, Mng. Ed. 3, Editor 4; CADENCE 3; ENOSIS 2,3; Union Board 4, Pi Delta Epsilon 4; Student Presidents Committee 4; Variety Show Pub. Chrmn. 1961; A.U.S.A. 2,3,4; Historical Society 3; Young Democrats 3,4, Exec. Bd. 1961.

SYMANSKI, ANDREW W.
216 West St.
Westville, Ill.
Pi Alpha Lambda 1,2,3,4; Pi Gamma Mu 4; Rifle Team 1,2,3, Capt. 2,3; A.U.S.A. 1,2,3,4; Arts Council 3, Treas. 3.

SYSLO, BRO. ALAN M. C.S.V
6231 N. Sheridan Rd.
Chicago, Ill.
Beta Alpha Psi 3,4; Vice Pres. 4

SZIGETI, VIRGINIA A.
9228 S. Greenwood
Chicago, Ill.
Coed Club 1; Human Relations Club 2,3,4, LOYOLA NEWS 2,3,4,

TAMBURRINO, MARY T.
5340 N. Nottingham
Chicago, Ill.
Theta Phi Alpha 2,3,4; Historical Society 1,2; Social Chairman of Delaware Hall 3; Pi Gamma Mu 4; Coed Club 1,2; Variety Show 3,4.

TARSITANO, GERALD A.
130 S. Lavergne
Chicago, Ill.
Psi Omega 1,2,3,4, Grand Master 3,4, DENTAL SCHOOL NEWS 3,4, Co-Editor 3,4; American Assn. of Dental Editors 4, Dental School Choir 1,2,3,4, Vice-Pres. 4; Senior Class Secretary 4; Blue Key 4; Dental School Student Council 3,4, Stuent American Dental Assn. 1,2,3,4.

TATE, MARIE T.
2748 W. Belmont
Chicago, Ill.
Coed Club 1,3,4, Sec. 4, Phi Sigma Tau 3,4; Gerard Manley Hopkins Society 3,4, Historical Society 1,2,3; Young Democrats 3; Equestrian Society 3; Fine Arts Club 4; LOYOLAN 4.

TAVARES, CHARLES A.
710 S. Ashland Ave.
Chicago, 7, Ill.
Senior Class Vice-Pres. 4; Dental Student Council Representative 2; Delta Sigma Delta 1,2,3,4, Historian 4.

TENGBLAD, JOAN M.
9163 S. Oakley
Chicago, Ill.
Alpha Tau Delta 1,2,3,4; S.N.A.I. 1,2,3,4, Executive Bd. Member 3; Coed Club 1,2,3, 4, External Relations Chrmn. 2; LSC Pres. 3, Big Sister Chrmn. 4; Sophomore Class Pres. 2; Nursing Council Treas. 2; S.A.L. 2,3,4, Variety Show 1,2; Historical Society 1.

THEISEN, HERBERT J.
1523 Highland Ave.
Chicago, 26, Ill.
Tau Delta Phi 2,3,4

TULKE, EGOU A.
4600 N. Beacon St.
Chicago, 40, Ill.

WALDECK, DENNIS J.
1011 N. Farmington Rd.
Peoria, Ill.
Young Democrats 1,2,3,4, Pres. 3,4, Loyola Hall Council 2,3; Historical Society 1,3; Pi Gamma Mu 3,4

WALKER, ROGER W.
6540 N. Lakewood
Chicago, Ill.
Psychology Club 3,4.

STUMPF, THOMAS F.
9319 S. Troop St.
Chicago, 20, Ill.
Marketing Club 3,4; Accounting Club 2; BS. AD. Senior Gift Fund Drive 4; Loyola Men 2,3; S.A.L. 3,4, Delta Sigma Pi 2,3, 4; A.U.S.A. 3,4.

SURMA, KATHLEEN M.
2211 W. Walton St.
Chicago, 22, Ill.
Coed Rifle Team 3; N.R.S. Rifle Club 3; Coed Club 2,3; Wassman Biological Society 1,2,3; Phi Sigma Tau 2,3,4.

SVETE, BARBARA J.
3510 Monticello Blvd.
Cleveland Hts., Ohio
S.A.M. 3; S.A.'. 4; Equestrian Society 3.

SWARTZ, MARGUERITE A.
2635 N. Spaulding Ave.
Chicago, Ill.

SWICK, GERARD A.
806 S. Vine
Park Ridge, Ill.
Alpha Sigma Nu 3,4; Beta Alpha Psi 3, 4, Debate Society 1,2,3,4;

SWIETON, NANCY A.
1909 S 12th Ave.
Maywood, Ill.
S.N.A.I. 1,2,3,4, Alpha Tau Delta 2,3,4, Historian 3; Nursing Council 4, Treas. 4, Sodality 1; Variety Show 1,2; Loyola Fair 1,2.

WALL, ROBERT L,
7247 S. Luella
Chicago, Ill.
Student Presidents Committee 4; Leadership Awards 2,3; Intramurals 1,2,3,4, All Star Football Team 4, Founder's Day Leadership Award Business Admin. 4, WHO'S WHO 4; Blue Key 3,4, President 4.

WARD, JOHN J.
5028 S. Carpenter St
Chicago, 9, Ill.
Sigma Lambda Beta 1,2,3,4, Treas 1,2, Secy. 2; Union Board Congressman 1,2, President 4, University College Student Council 1,2,3, Vice-Pres. 1,2, Mbr. at Large 3, Pres. 2; Blue Key 3,4, Univ. Coll. Delegate 3,4; Alpha Sigma Nu 4; LOYOLA NEWS 3,4, U.C. Calumnist; S.A.M. 4; WHO'S WHO 4, Founder's Day Gold Medallion Recipient 4; Founder's Day Undergraduate Speaker 4, Dean's Key 2.

WEHRLE, GEORGE E.
34 Mallery Ave.
Elgin, Ill.
Tau Kappa Epsilon 2,3,4; Phi Sigma Tau 3,4; Econ-Finance Society 4, Intramurals 1,2,3,4

WIEMBLER, GEORGE E.
5733 N. Manten
Chicago, Ill.
Psychological Society 3,4

WILCZEK, PATRICIA A.
5048 W. Hutchinson St.
Chicago, Ill.
Fine Arts Club 4; Human Relations Club 3, Vice- Pres. 3; Historical Society 2,3; Modern Language Club 2.

WILKUS, ROBERT J.
10859 S. Peoria St
Chicago, 43, Ill.
Tau Kappa Epsilon 2,3, Pledgemaster 3; Wasmann Biological Society 1,2,3; Phi Sigma Tau 1,2,3,4; Phi Chi 1,2,3,4, Sec. 3,4; S.A.M.A. 1,2,3,4; Historical Society 1; Loyola Union Congress 2, Delegate 2.

WILTRAKIS, JOHN N.
6356 N. Paulina St.
Chicago, 26, Ill.
Pi Gamma Mu 3,4; Young Republicans 3, 4; Fine Arts Club 4.

WISNIEWSKI, PETER M.
2859 W. 22nd Pl.
Chicago, Ill.
Alpha Delta Gamma 2,3,4, Treas. 3,4; LOYOLA NEWS 3,4, Asst. Sports Editor 4; Intramurals 3,4, Capt. 4.

ZIEMBA, RITA D.
11744 S. Peoria
Chicago, Ill.
Coed Club 4; Historical Society 3,4; Pi Gamma Mu 4.

PHOTOGRAPHY INDEX

A

Aagard, Bob 175, 222
Abel, Dr. D., Herbert 202, 115
Abraham, Julius 97, 168
Accordini, Sandy 300
Ackerman, James E. 342
Adams, Beverly 30, 31
Adams, Jack D. 263, 284, 342
Adams, Kathleen 71
Adams, L. Kent 342
Ahern, Rev. Eugene 123
Ahjua, Dr. Yag 119
Akers, Dr. 154
Alekna, Vitas P. 342
Alesia, Kathryn P. 342
Alex, Jim 184, 215, 264, 342, 386
Alexander, Dennis 231
Allard, Harold 78
Allard, Mrs. Harold 78
Allison, Dr. John R. 137
Amato, Joseph J. 342
Amature, Dr. Frank 136
Ambrosia, Angeline 159
Amidei, Marion 196, 269
Amidei, Paul 206, 23B, 239A, 342
Andersan, Shirley 167
Andersan, Thomas P. 107
Andre, Marjorie 119
Andrulis, Lonnie 97
Andrychowski, Dolores 30, 31
Anglickis, Richard 90
Anglum, Essie 158, 159
Anglum, Mary 213
Annarino, Jim 279
Annoni, Jerry 263
Anstett, Diane 10, 18, 19, 23, 259, 342
Antonacci, Lou 279
Antonucci, June L. 269, 342
Antos, Theodore W. 324
Anzalotta, Jose 342
Apostol, Dr. 118
Apostol, Roberto Z. 119
Armamentas, Robert G. 119
Armanda, Albert J. 343
Arnold, Dr. Lloyd L. 113, 119
Ascherl, Carol 343
Asterino, Joseph 279, 343
Astaves, Steve 263
Atwell, James 128
Auer, Leroy F. 343
Augustyn, Frank 204, 208, 209, 218, 245, 343
Aumuller, Jan 243, 389
Austin, Robert 343
Austin, Sondra 302
Auw, Dorothy 170
Avery, Mr. Randolph 35
Awad, Olfat 157

B

Babernac, Sally 196, 210
Babon, Barbara 210
Babyck, Doug 264
Baginski, Richard J. 279, 343
Baine, Margaret 218
Baker, Dolores 33, 204
Balawender, Connie 228B
Balmfort, John 95
Bamberger, Mary Ann 260, 343
Bandera, Richard 214
Baran, Jeanette M. 344
Barker, Jeremy 117, 205
Barnard, Jim 279
Barnes, John 193
Barnett, Mary Anne 259
Barnett, Frank J. 344
Barney, Joseph 135
Baron, Alfreda M. 258, 344
Baronojesky, George 279
Barresi, Victor F. 263, 344
Barrett, Diane 215
Barrett, Donald 91, 175
Barrett, Margaret 302
Barros, Filomena B. 344
Barry, Dr. James 116
Barry, Patrick J. 85, 344
Bartels, Margaret 260
Bassala, Sue 303
Bastien, Leota C. 344
Bator, Robert 116
Baylock, Pat 210, 215
Bayne, Margaret F. 344
Beach, Wayne 95, 294, 345
Becker, Ginny 18, 303
Becker, Dr. Walter 143
Bednarz, Michael A. 345
Begy, Hugh G. 345
Beliard, Jean 44
Bellipanni, Frank 263, 345
Bellinger, Frank O. 297, 345
Bednarz, Bernadine E. 345
Bellock, Rev. Raymond F. 123
Bend, Charles 263
Bergab, Mary 243
Bergen, Mary 179, 204, 241, 243, 303
Bergewisch, Rev. Fred F. 123
Bergmann, Joseph B. 345
Bergren, Joan 303
Bergren, Judy 207
Bernosky, John 128
Berry, Richard 72
Bertaus, Bonnie 208
Berteaux, Bonnie 179
Best, Dr. James E. 138
Betonti, Elizabeth 213
Bettag, Alyce 345
Bickel, Mary Ann 345
Biel, Marie 191, 300
Bieri, Rev. John W. 60, 151, 221
Biestek, Rev. Felix P., S.J. 60, 167
Biggins, James 234
Billimack, John 12, 13, 86, 174, 186, 211, 264, 345
Birkholy, Beth 303
Bissell, Mrs. Cushman 64
Bissell, Cushman B. 70
Bitto, Jim 191
Blake, Marion 135
Blanchfield, Tom 264
Blau, Butch 186, 201, 216, 345
Blickenstaff, Dr. John E. 137
Bligh, Rev. John F., S.J. 123
Blizzard, Mabel 202
Block, Walter 74
Bluhm, Jean 292
Boatright, Jerry 279
Bobernac, Sally 215
Boesze, Laszla J. 345
Bogaerts, Charlene 195
Bohe, Bruce 263
Bajanowski, Thaddeus J. 346
Boke, Bruce R. 346
Bokor, Brenda 346
Bolan, Douglas G. 346
Bolsenga, Mary Kay 196
Bolsye, Laysla 206
Bonafide, Bruce 305
Bonomo, Donald 263, 346
Bonovich, Robert 176
Bosley, Floyd 315
Boreland, William 90, 264
Borrelli, Dr. Thomas 130
Bossarte, Mary L. 346
Bostyan, Dick 279
Bouchonville, Bea 163
Bourgault, Pricilla 154
Bova, Phyllis 260
Bowe, Augustine J. 70
Bowers, Gaye 304
Bowman, Winifred 118
Boyac, Bob 254
Boylan, Winnie 293
Boyle, Patrick 207
Bradford, Jim 254
Bradley, Sue 195, 314
Bramer, John 150
Branstrader, William R. 346
Brandt, Anne 243
Branigan, Mary E. 10, 346
Brannen, Pat 254
Brannon, Karolyn 24, 314
Brehm, Janet 218
Brennan, James 347
Brennan, Mike 200
Brannen, Patrick 90
Brennan, Jerome 248
Brennan, Richard J. 347
Brennan, John 116
Brescia, Dr. Nichala 139, 141
Bresingham, Mary T. 347
Bresley, Ken 175, 192, 211, 186
Bresnahan, Bartholomew F. 347
Brettschneider, Tom 28
Brinkman, Judy 93, 258
Brockhaus, Sue 10, 14
Brooks, Lawrence 202
Brophy, James 17, 28, 30, 31, 174, 182, 184, 244, 290, 291
Brophy, Jere E. 347
Brophy, Tom 200
Brown, Elayne 292, 293
Brown, Garth 263
Brown, John 347
Brown, Michael 128
Brown, Pat 196, 200, 202, 268
Browning, Alfred 202
Bruin, Gerald 278
Bruner, Glen 279
Brusky, Ellen 389
Brust, Jane 196
Byrd, Diane 302
Brylka, Vincent R., OFM 347
Buban, Barbara J. 347
Buckley, Kevin 117
Buettner, Thomas A. 347
Buiko, Irene 292
Buhl, William 78
Buhl, Mrs. William 78
Bulger, Richard 243, 290
Burbach, Pat 196
Burch, Dr. William 138, 144
Burke, Jack 264
Burke, Robert 117, 278, 347
Burke, Romana 167
Burke, Sharon 304
Burlage, Rev. Carl, S.J. 109, 119
Burns, Dawson 279, 278
Burns, Mary 347
Busa, Allen J. 174, 184, 348
Bush, James E. 348
Bussert, Mary K. 16, 87, 258, 259, 348
Bussey, Henry II 122
Butowski, James 14
Butzek, James 27, 290
Buyinos, John 279
Buzenas, John 141, 348
Byrnes, Anne 303
Bysina, Richard 211, 348

C

Calabrese, Athony C. 348, 215
Caldwell, Michael 149
Cali, Robert W. 348
Callahan, Dr. James J. 11, 152, 153
Campbell, Clifford J. 16
Campbell, Robert K. 348
Candice, Noel 296
Cannan, James J. 119
Cannan, John 96, 348
Cantillon, Daniel 254, 255
Cappaert, William E. 348
Caputo, Nick 201
Cardello, Joseph 97
Carey, Jacquline M. 348
Carey, Marilyn 92, 160, 161
Carey, Thomas J. 348
Carney, Joseph 263
Caron, Robert 253
Carpenter, Richard V. 147
Carrigan, Nancy 92, 93
Carroll, John L. 349
Carroll, Phil 296
Carroll, Richard 264, 349
Carroll, Thomas J. 279, 349
Caruso, Jeannette 202, 268
Caruso, JoAnne 33, 202, 268
Casella, Elaine 196
Casey, Gerry 264
Casey, Dr. Patrick 116
Casey, Thomas 284
Cassareto, Albert 218
Cassaretto, Dr. Frank 114, 191
Casserly, Michael G. 349
Cassidy, Elizabeth 302
Catania, Anthony 214
Catania, Francis J. 119
Catarella, Joseph 279
Caufield, Charles F. 349
Cavanaugh, William 116
Cavender, Missy 391
Celata, Francis 95
Cerniak, Jerry 296, 298
Chamberlain, Frank 125
Chambers, James 116
Cherry, Richard 126
Chesna, Barbara Ja 194
Chidchima, Carmen 264
Chidekel, Dr. Samuel 115
Chiostri, Randy 288
Chisholm, John R 349
Chisholm, Rad 279
Chitachino, Carmen 201
Chivierut, Sharon 213
Chonis, Christine 171
Chowat, Sue 268
Chromicz, Joyce 207
Chuman, Jerome M. 349
Church, Thomas 201, 349

Church, Mrs. Marguerite 16
Chwierut, Sharon 213, 258, 259
Cincinelli, Ronald S. 350
Cipalla, Sam 214, 217, 350
Cizon, Dr. Francis 122
Clark, Cathy 196
Clark, Dr. Earl J. 206, 116
Clarkson, Rita 116
Claus, Dr. Albert 120
Clausen, Joseph 263
Clausen, Steve 263
Clawson, Stanley H. 350
Clifford, Erin 41, 207, 389
Clodzinski, Joseph 201
Cody, Ronald 88
Coffey, Daniel 127
Coffey, Jack 218
Coffey, Michael D. 229, 350
Coggeshall, Mr. Lowell T. 16
Cagger, Mary Fran 302
Calbach, Edward M. 350
Collenke, Joseph 368
Collins, Richard J. 133, 279, 350
Collins, Sue 350, 386, 392
Collins, Thomas A. 350
Colondrea, Paula 258
Comenduley, Bernard P. 350
Canarty, Paul 246
Condon, Mary Beth 350
Condon, Pat 179
Conley, Edward J. 350
Conley, Jack 164
Connaughton, Dan 318
Connelly, George E. 119
Connelly, John 117
Connolly, Coleman 46, 124,245
Connolly, Mike 175
Connolly, John 264
Conroyd, W. Daniel 59, 61, 346
Considine, Daniel R. 350
Cook, Elbert D. 351
Cook, John 263
Cook, Keith 255, 254
Cordon,Patricia M. 179, 197, 208, 246, 351
Cornell, Bill 148
Corns, Betsy 207
Corr, Mary 202
Cascioni, Joan C. 351
Courtney, Rev. George M. 123
Cox, James 61
Cox, Steve 90, 91, 201, 254
Chrisham, Thomas M. 351
Crnakrak, John 216, 314, 315, 351, 375
Croakley, Jack 127
Craker, Donald H. 351
Crot, Dale 389
Cruz, Wilma E. 351
Cullen, Bernard W. 44
Cullen, Marylee 21, 179, 180, 197, 200, 213, 351
Cunningham, Edward 192, 211, 264, 292
Cunningham, Peter 16, 95, 263, 352
Curoe, Thomas J. 352
Curyla, Pat 197
Cusick, Daniel 288, 289
Cusick, Ralph 85
Cutler, Kay 84, 92, 179, 258, 352
Cuva, Anthony 352
Cwikla, Joanne 93, 179, 184, 352
Czepiel, Stan 191

D

Dabek, Dorothy 302
Dallstream, Andrew J. 70
Daly, Maggie 45
Damm, John R. 352
Dammann, J. Francis 70
Dane, Barbara 93, 259
Dannenhauer, Karen 191
Darline, Diane 196
Darnell, Tom 279
Dash, Karl A. 352
Dastic, Bill 263
David, Richard C. 352
Davis, Paul 117, 14
Davis, Shirley Mae 96
Dawson, Dr. Paul 138, 142, 279
Dean, Ethel M. 353
Dean, Marie 292
Dean, Thomas A. 69
Defrees, Donald 70
De Gaetano, John 203
Dehler, Rev. William 123
Delia, Janet 206, 238, 239
Delo, Richard 95, 174, 279, 353
De Luca, Richard J. 353
Demetry, James L. 279, 353
Dempsey, William 116
Dempsy, James 192
Dendler, Kathy 195
Denman, Terrence L. 353
Denningtan, Emmet 294, 295
Dennington, Thomas E. 353
Dentzer, Frank 290
Dentzer, John 85, 96, 174, 248, 353
Dera, Madonna 213
Dessimoz, Mike 83, 175, 253
De Stefano, Alex E. 353
Deszcz, Esther C. 10, 259, 353
Devane, Joseph 121
DeVicci, Carry 268
DeVito, Margaret 218
Devito, Thomas C. 353
DeVitt, Larry 253
Dickinsan, Donald H. 122, 199
Digate, Andy 211, 353
Digate, Tony 392
Dillon, Dennis 126
Dillon, John 353
DioGuardi, Sandra 195, 304
Discher, Joan 14, 303
Dittrich, Janice 259
Ditz, Dr. Gerald 132
Doherty, Maureen 195, 259
Dolan, Harry 88, 175, 253
Dolland, Rev. Stewart E., S.J. 60, 104, 112
Doman, Linda 196, 179, 206, 27, 376, 354, 292, 293
Doman, Melissa 197
Dombrowski, Donald 354
Domes, Sandy 33
Domm, Dr. Lincoln V. 155, 156
Donahoe,John P. 134
Donahue, Ann Marie 260
Donahue, David 354
Donahue, Edward M. 88, 186, 354
Donahue, Mike 264, 391
Donatelli, Rosemary 115, 381
Donegan, William J. 354
Donlan, Berhadette 207
Donn, Sharon 18
Dooley, Marie 293
Dooling, Mary Ann 194, 195
Dores, Don 12, 13, 289, 354
Dorette, Valerie 207
Doretti, Marie 207
Dorf, Gerald L. 354
Dosek, Roy 264
Dougal, Ed 376
Dovichi, Carolyn Y. 268, 269, 355
Dow, Carolyn E. 355
Dowling, Thomas J. 355
Doyle, Charles 121, 170
Drozek, Alan A. 231, 355
Dreas, Robert 207
Dress, Roder E. 355
Driscoll, Dr. Richard 117
Drynan, John J. 355
Duda, Judy 179, 196, 268, 269
Duffy, Joan 293, 255
Duffy, Pat 107
Duggan, Mimi 19, 18, 23, 258
Dumke, Gerald D. 355
Dunagan, David 294
Duncan, Mike 218, 355
Dunne, Dick 82, 175, 254, 255
Dupre, Suzanne 88, 260
Dwyer, John 214
Dwyer, Margaret 167
Dwyer, Patrick E. 355
Dyba, Thomas 71
Dybas, Diane 355

E

Eagen, James 128
Earle, Colleen 28
Earley, Bob 200
Eckert, Robert J. 356
Eckstein, Gregory T. 356
Egan Jack 315
Egan, James J. 356
Egan, Robert 206, 239, 243
Eggers, James 157
Eichler, Thomas 128
Eiler, Margaret 210
Eisenman, James 218
Ehlert, Troy 356
Elder, Bud 294
England, Ron 294
Ennis, Carol 197
Entrup, Connie 28
Erdmann, James 207, 297
Ericksan, Michael 219
Eulenberg, Alexander 70
Evans, Jim 263

F

Fabbri, Dominic 356
Fahey, Rev. John J. 123
Fahrenbach, John 174, 247, 290
Fairchild, Mrs. Nancy 92
Faith, Dennis 356
Faljense, Jackie 17
Farkas, Bernard 97, 168
Farrell, Alice 184, 197, 247, 356
Farrell, Very Rev. Walter L. 123
Farrelly, Lawrence, C.S.V. 356
Faust, Elizabeth 215
Federici, Dr. Mario 118
Federovics, Zenia 215
Fedorka, Kenneth J. 356
Fedorovics, Zenia 356
Feinberg, Michael B. 356
Feit, Kenneth P. 109, 176, 180, 200, 200, 209, 209, 356
Felhaber, Thomas 279
Felice, Rev. John J. 52, 76, 123
Fennessy, Cecelia 159
Fernandez, John 157
Ferrini, James 175, 248
Ferris, Constance 159
Fiedor, Deeon 389
Field, Marshall, Jr. 16
Filas, Rev. Francis 112, 123
Finley, Lea 278, 279
Finnegan, Eugene M., O.S.M. 357
Finnell, Roger 214
Firling, Kenneth 305
Fischer, Rev. Franklin C. 60
Fish, Julianna 179, 195, 258, 259
Fisher, Edward 273
Fishbein, Steven 357
Fitzgerald, Cecilia A. 357
Fitzgerald, Edward 254
Fitzpatrick, Gertrude 300
Fitzgerald, John 61
Fitzgerald, Robert 85
Fitzgerald, Sally 18
Fitzgerald, Thomas 253
Fitzpatrick, Trudy 195
Flaherty, Kevin 128
Flanagan, Jane 202, 389
Flanagan, John 121
Flanagan, Matthew N. 357
Flanagan, Norton 16
Flanagan, Thomas 216
Fletcher, Dr. Jackson P. 145
Fletcher, James 200, 246
Flint, Thomas 279
Florek, Anthony 202
Flores, Elroy 128
Flynn, John E. 357
Foley, John F. 357
Folius, Stella 215
Follico, Ernest S. 357
Fontana, Joanne 219, 357
Ford, William 200
Ford, Mary Beth 258
Forde, Kevin 96, 175, 248
Forkins, J 147
Forster, Kereen 10, 179, 258, 358
Forman, Kenneth 279
Fox, Rev. Robert J., S.J. 76, 213
Foys, Robert M. 358
Francis, Dr. Carter 176
Franke, William 368
Franz, Sheldon 128
Frecko, Sue 302, 303, 292
Freeberg, Thomas 211
Freedman, Carl 95, 358
French, David 278
Freborg, Thomas 264
Friedman, Gary D. 148, 248, 358
Frieberg, Carter 115
Friend, Eve 31
Frizol, Wr. S. M. 201, 132, 264
Frymark, Paul 294
Fugita, Minoru 205
Fulbright, James 294
Fullman, Carol 27
Fuller, Warren 211, 264

G

Gabriel, Luey 302
Gagin, Capt. John 118
Gahagan, William 128

Gaherin, John 207
Gaisar, Frank 279
Gaiziunes, Andrew 31
Galarneault, Dr. Thomas P., Jr. 151
Galea, Rev. Anthony, S.J. 115
Gall, Bert 358
Gallagher, Janet 195, 304
Gallagher, James 249
Gallagher, Dr. Ligeia 116
Gallagher, Nancy 72, 237
Gallagher, Rev. Ralph 54, 112, 122, 164, 165
Gallegos, David D. 358
Galvin, Frank 200
Gardiner, William 86, 175, 246, 285, 289, 391
Gardner, James 253
Gargiulo, Dr. Anthony W. 138
Gartman, Capt. Frank 118
Garvey, Dennis 120
Garvey, Michael 358
Garvey, Mrs. Winifred 142
Garvin, Lawrence T. 273, 358
Gauggel, Hermann 128
Gauthier, Bud 263
Gavin, Donald 96
Gavin, Dr. Frank 294, 295
Gavin, Mike 216, 311, 315, 313, 358, 375
Geary, Catherine 122, 219
Geddi, Frances 159, 160
Geffinger, Margaret 303, 18, 389, 197
Geiger, Eleanore 358
Gelinas, Emil 279
Gellerman, Gerald L. 358
Genus, Raymond J. 358
Georgen, Gerald 95
Gerber, Larry 174, 359
Gerding, John 242, 246, 290
Gerhard, Dr. Rinert 145
Geriebe, Ed 279
Gerretts, Dr. John S. 110, 116
Gerst, Rev. Charles 117
Gianoli, John 359
Gibbons, Margaret C. 359
Giedraitis, Victor 31
Giese, Vincent 128
Gill, Mary 359
Gill, Winnie 293
Gilmore, Monica 196, 218
Gilmore, Nicki 268
Gilmour, Peter 206
Gilmour, Steve 109, 214
Gineman, Audrey 214
Giuffre, Lt. Col. Matthew 118, 113
Givins, Edward D. 359
Glancey, Alvina 169
Glaser, Judy 105
Glatt, Hannelore 89, 179, 184, 186, 197, 208, 210, 247, 359
Gledhill, Bernard 193
Glenn, Thomas 128
Glynn, Daniel 91, 359
Goins, Beverly R. 359
Golassini, Roger 148
Goldblatt, Mr. Joel 16
Goldstein, Ray 218
Gongol, Barbara 18, 36, 202
Golec, Jo Ann 304
Golion, Kenneth R. 360
Gollisco, Ernie 279
Gonzalez, Manuel 118
Gonzalez, Sheri 202, 243, 303
Goodrich, Martha 159
Gordon, Donald 144
Gorecki, Joseph 360
Gorman, Terry 279
Gorman, Dr. Thomas 116
Grabiak, Gregory 159
Grace, Helen 160, 92
Grady, Lawrence 91, 41, 175, 186, 360
Graham, Diane 10
Grams, Susan 207
Granath, Bruce B. 360
Grant, Rev. Gerald 170, 226
Grant, Paul 164
Gray, Kay 207, 304
Greco, Mike 12, 13
Greco, Pete 264
Green, Frederick 17, 27, 31, 208, 306, 209, 174, 290
Green, James 263
Greetis, Leonard 360
Greisen, Norman 279, 360
Grey, Al 279
Grey, Ina 302
Grey, Kay 14
Grimes, John 254, 361
Grimm, Carroll 154
Griswold, Lyn 303
Gross, Mary Lee 24, 41, 314
Gruenther, Alfred 55
Guarino, Frank 361
Gubala, Marion 171
Guccione, Julius 278, 279
Guerra, Tom 211, 264
Guifre, Lt. Col. Matthew 192
Guschwan, Andrew 361
Gutierrez, Norma 361
Guzik, Philip 361

H

Hackett, Jim 253
Hadek, Dr. Robert 155
Haeger, John 296, 298
Hall, Chuck 202
Hall, Warren 361, 368
Hamer, Carol 389
Hammond, Harold 95, 294, 361
Handsun, Dr. Richard 142
Handy, James P. 361
Hanley, Donald 91, 201
Hannan, John 71
Hanson, Walter S. 361
Hardman, Claire L. 361
Hardner, John 126
Harkness, Gerry 216, 314, 315, 375
Harper, Grace 159
Harper, Joan 159, 160
Harper, William A. 361
Harries, Don 175
Harris, James 12, 13, 16, 86, 361, 41, 176, 174, 292, 289
Hartigan, Niel F. 148, 362, 175, 50, 249
Hartman, Mike 149
Hartman, Willis 8, 168
Hartnett, Rev. Robert C. 120, 146
Harty, Martin 234
Harvanek, Rev. Robert 15
Harvey, Mary Ann 259, 93, 93, 258
Haskell, Rev. Robert 202
Hastings, William M. 362
Hauff, Thomas 95, 36, 263
Hawkins, Kathleen 362, 179, 259
Hawkins, Thomas F. 59
Hayden, Pat 210, 303
Hayes, Rev. J. Donald 27, 76, 212, 305
Hayes, John C. 146, 147, 61
Hayes, Joseph 78
Hayes, Mrs. Joseph 78
Hayes, Mary Ellen 362
Hayes, Rita 389, 18
Hayes, William 201
Haynes, Thomas C. 16
Healy, Rev. Thomas I. 123
Heberg, Edward 117
Hecht, Rev. Torrens 113, 119
Hefferman, Mary D. 362
Heffron, Pearl 122
Heikes, Grahame 95
Heinzel, Donald J. 362
Henderson, Rev. Laurence 115, 128
Hendricks, Sue Ann 249
Henek, John F. 362
Henely, Rev. Robert E. 123
Henks, Ann 170
Henner, Jo Ann 20, 38
Henning, Kenneth 12, 13, 86, 120, 279
Hennis, Jim 191
Herbert William 201, 254
Herr, Rev. Vincent V. 113, 121
Hershinow, Helen 242
Hertzel, Mari 304
Hessel, William 207, 363
Hetrick, Pat 253
Higgins, Gerald L. 363
Hill, James 31
Hillenbrand, Barry 243
Hinners, Dr. Richard 193
Hissoki, Dr. Kenichi K. 114
Hlavaty, Lois 303
Hodous,Cathy 392, 363
Hoffman, Judy 170
Hogan, Maureen 196, 207
Holmes, Dolores 363
Holmes, Henry M. 363
Honig, Frank J. 363
Honley, Don 264
Hopkinson, Mary Ann 87, 363, 258
Horan, Karen 389
Hoskins, Nancy 389
Hoskins, Terry 264
Hosteny, Joanna M. 196, 197, 210, 363, 246
Hostert, George 363
Houlihan, Agnes M. 363
Houlihan, Virginia C. 363
Housten, David 279
Howard, Vincent 204
Hubney, Ed 279
Huber, Don 264
Hudrlik, Jerry 128
Hudson, Dave 228
Hudson, John W. 114, 228
Hueser, Barbara 363
Huffine, Eugene A. 364
Hughes, Ellen 202
Hummert, Dr. Paul 204
Hunter, Les 311, 312, 314, 315
Hunter, Phyllis 292
Huntes, Christ 263
Hurley, Mary Lou 259
Hurley, William 115
Hurtibise, Rev. Mark 76, 123
Huston, Dr. John 114
Hyndiuk, Robert A. 364
Hynes, Thomas C. 364, 248

I

Ichniowski, Richard F. 364
Indurante, Marie 117
Ingles, Eugene 263
Ingrando, Dominic 364
Ireland, Kathy 314, 24
Ireland, George 315, 308, 309
Ishmael, Raymond 230
Ivans, Dr. Michael 142
Iwasaki, Don 263

J

Jackson, Dr. Kenneth 117, 209
Jacobson, Jerome 169
Jaglarski, Patricia 228, 364
Jagodzinski, Benjamin 364
Jakalski, Donald 364
James, Ruth 364
Jancauskas, Raymond 132
Jancko, Henry 202
Janka, Henry 364
Janowiak, Kenneth 364
Jarabak, Dr. Joseph 139, 144
Jarecki, Ray 253
Jaryembowski, Martin 202
Jaskoski, Dr. Benedict 114
Jeffers, Martin A. 364
Jendras, Victor J.
Jenkinson, Diane 208
Jerz, Sandra J. 365
Jiminez, Susanne 170
Job, Dr. Thrsle T. 153
Johns, Jack 207, 365
Johnson, Earl 318
Johnson, Jack 264
Johnson, Joseph 365
Johnson, Verda 210
Jones, Dave 254
Jones, Llewellyn 294
Jones, Martin 17
Jones, Richard 207
Jorgensen, Franklin 365
Jorgensen, Wayne 10
Jost, Kenneth 207
Joyce, Patrick 85, 184, 204, 241
Jozwiak, John 132
Judge, Charles 278
Julian, Mary Ellen 296
Jung, Connie 196

K

Kacpala, Stan 294
Kaiser, Dr. Leo M. 115
Kaleta, Ed 290
Kamm, Melvin J. 82, 149, 365
Kampwirth, Ronald 176
Kamyez, Ed 264
Kantor, Stanley 365
Kaptenovic, Kay 303
Karczmar, Dr. Alexander 153
Kartel, Mary 159
Kasal, Mary Ann 194
Kasper, Paul 365, 231
Kattner, Mary 31, 392, 260
Kaub, Christine 366
Kaufman, Peter 217
Kearney, Roger 366
Kedge, John 89
Kellam, Constance 167
Kelley, Donna 366
Kelly, Jack 79

Kelly, John J. 366
Kelly, Michael 202, 366
Kelly, Pat 93, 366
Kelly, Rev. Vincent 119
Kemp, Rev. John 109
Kendall, Robert 366
Kenedy, Mrs. Helen 159
Kenneally, Rev. William 147
Kennedy, Kael 200, 21, 180
Kennedy, Thomas 121
Kenny, Rich 290
Keogh, Kathleen 260
Keohane, Elaine 197
Kent, Mary 296, 259
Kerrigan, Nancy 259
Kerrigan, Sharon 366
Kersten, Lawrence 366
Kiley, Kathleen 292, 293, 366, 18
Kiley, Mary Lou 293
King, Barbara 258
King, Imogene 92
Kiniery, Dr. Paul 104
Kiniery, Gladys 158, 159
Kirby, James 366
Kirk, Farrell 366
Kissel, Dan 264
Kiyior, Toe 279
Kizior, John 367
Klest, Marty 290
Klickman, Nancy 200, 21, 120
Kloc, Don 279
Kobler, Frank 121
Kochenderfer, Lee 367
Kochna, Katherine 115
Koepplinger, Marjorie 159
Kohler, William 279, 367
Kohn, Louis 70
Koldzinski, Joe 264
Kollintzas, George 74
Kolton, Ken 279
Konauka, Jeanine 202
Kondoleon, Theodore J. 119
Koplan, Allan 37
Kopp, Jim 184, 290
Koprowski, Elaine 122
Kosek, Rich 264
Kosloskus, Judith A 92, 93, 367
Koslowski, Hyacinth 210
Kostiwa, Dr. Dale 142
Kotek, Dan 391
Kotowski, Dan 297
Kottra, John J. 367
Koukol, Brian C. 367
Kourvetaris, George 210
Koxoc, Mary 367
Kozak, Moniza 87, 179, 269, 367
Kozik, Barbara 18
Kozik, Pat 268
Kozlowski, Hyacinth 215
Kralin, Ellen 196
Kramer, John 368
Krause, Diane 197
Krippner, George 368
Kroger, John 368
Krol, Dr. Arthur 139, 145
Krol, Edwina 194, 195, 368
Kroner, John 368
Kruse, Lance 253
Kubal, David 116
Kuebrich, David 200
Kuhinka, Julius 116
Kuhl, Eugene 368
Kujala, Robert 117
Kunoth, Donald 31, 175, 192, 210, 368
Kunhart, Thomas 368
Kurata, George 368
Kurtz, James 128
Kusek, Richard 133
Kuta, Virginia 114
Kutos, Alice 260
Kwasek, Jim 279
Kwasnik, Ken 201

L

La Mastra, Robert 369
Lambin, Henry 121
Lambreck, Anita 210
Lambson, George 294
Lamendella, John 176
Lamey, W. L. 147, 249
Lamping, J. Dennis 107
Landt, Al 290
Lane, Jack 263
Lane, William 369
Lang, Lorraine 369
Lansu, Phyllis 22
Laos, Walter 294, 295
LaPash, Ethel 237
La Plante, Nelson 119
Laren, Allen 369
Larkin, Frank 10
Larney, Dorithy 115
Larsen, Marge 293
Laski, Phyllis 203
Laube, Dr.Valeria 118, 215
Lauter, Alan G. 369
Laverty, Mary Esther 292, 293, 369
Lavrinovich, Arlene 369
Lawrence, Mary Ann 197
Lawson, Mike 210
Leaner, Micki 246
LeBlanc, Mariette 179, 74
Lechowitz, Jan 22
LeFevour, Judy 369
Leibman, Morris 70
Leifson, Dr. Einar 154,155
Lelesi, Julius 369
Lellenberg, Norman 369
LeMire, William 369
Lemley, Barbara 259
Lemming, Rev. Bernard, S.J. 15
Lenihan, Joseph 176
Lennon, John 122
Lenox, Winfield 116
Lentz, Robert 294
Leon, Barbara 206
Le Saint, Rev. William P. 124
Leski, Phyllis A. 370
Levitt, Monte 95, 370
Levy, Jack 200
Lewandowski, Marilyn 207, 213, 228
Lewis, Charles 176
Lewis, Cindy 303
Lewis, Mrs. Frank J. 11, 16, 65, 64
Lewis, John 175, 254
Leyden, Michael 95
Leydet, Ernest 176
Liagminas, Dr. Albin 118
Lietz, Dr. Paul S. 111, 117
Lim, Dr. Edward 114
Linden, Theodore 127
Linehan, Dick 211
Linskey, Anne 302
Lipinski, Theodora L. 370
Lipovitch, Fred B. 370
Liput, Joyce 242, 303, 246
Livlevicius, Auske 217
Loess, Mary K. 370
Lofky, Jim 263
Loftus, Kathy 16, 259
Logue, Peggy M. 370
Loughery, Gail 197
Luback, Penny 241, 242
Lubertozzi, Lawrence G. 370
Lucas, Jerry 311
Lucotoro, Dr. Frank 143
Lukas, Nora 215
Lund, Robert 280
Lundgreen, Ann 195
Luneburg, Robert 193, 370
Lupiaski, Teddi 210
Luschek, Mary Jo 31, 371
Lusy, Dennis 170
Lutynski, Adam 198, 199
Luzwik, Ann 210
Luzbetak, Stephen B. 371
Lynch, Edward 300
Lynch, Michael, 86, 91, 46, 255, 254, 247
Lynch, Raymond P 371
Lyons, John M. 371

Mc

McAllister, Charles J. 371
McCabe, James 207
McCann, Elizabeth 73, 61
McCann, Ellen Jane 258
McCarthy, Bonnie L. 371
McCarthy, Dennis 128
McCarthy, John 88, 78, 253
McCarthy, Mrs. John 78
McCarthy, Mrs. Maurice 78, 248
McCarthy, Maurice, 78, 96, 174
McCleary, Rev. Dumas L. 133
McClary, Rev. Robert 123
McCloskey, Harry L. 74, 61
McCluggage, Dr. Robert 117
McConnell, Mike 174
McCory, Dr. Charles 114
McCullough, Joseph 132
McDarren, Valerie 93
McDermott, Edward J. 371
McDermott, Margaret 159
McDonald, John L. 371
McDonald, Dr. Hugh J. 156
McDonnell, Brien 88
McEvoy, Rev. John A. 60
McFarlond, Thomas F. 371
McGinnis, Lisa 197
McGoorty, John P. 70
McGowan, John 192
McGuan, Patrick 371
McGuire, Philip J. 371, 248
McHugh, Alice J. 16, 92, 160
McHugh, Agatha 202
McInerny, William J. 372
McInga, Casper 200
McIntyre, Robert M. 372
McKenna, Anthony 372
McKenna, George 117, 214
McKenzie, Rev. John L. 117
McKinna, Marilyn 27
McKinnon, Lois 242, 243, 303
McLoughlin, Jim 246
McLaughlin, Tom 284
McMahon, Eugene F. 372
McMahon, Maureen 259, 296
McMonn, Ellen 10
McMann, Maurice 202
McNamara, Georgia 93, 258
McNulty, Eileen 27, 292
McPartlin, Mary Louise 171
McQuade, Daniel 315

M

Maastricht, William 371
Machinas, Donald 279
Macias, Frank A. 372
Maciejewski, Michael L. 372
Mackajeski, Roni 197
Mackryzak, Robert 210
Madeja, Rosemary 197
Madonia, Tony 35
Madonia, John V. 372
Madonna, Ralph 263
Maduro, James 279
Magine, Peter E. 372
Maguire, Very Rev. James F. 60, 61, 55, 54, 16, 42, 51, 157, 346
Mahalak, Emmy Lou 207, 293
Mahoney, Mary Ellen 389
Mahoney, Thomas 248
Majene, Peter 211
Majka, Darlene 259
Majka, Janice 213, 259
Major, Karen L. 292, 293, 197, 372, 381
Makazarek, Robert 392
Makowski, Therese 304
Maksym, Ronald 96
Malec, Michael 88, 372
Maley, John J. 121
Malin, Ellen 213, 215, 303
Malone, Margaret 259
Malone, Dr Thomas E. 114
Maloney, Thomas 372
Malloy, James 153
Malloy, Rev. John C., S.J. 71
Mandarino, Frank 254
Manno, John 128
Manzke, Mary 73
Marciniak, Stan 254
Mardesich, Matt 279
Marquette, John 20
Mariello, Dr. Raymond P. 110, 114
Morino, Jock F. 290, 372
Mariot, Mary Therese 14
Marolewski, Judith L. 373
Marquis, Katherine A. 373
Marren, Joseph 96
Marriot, Mary 297
Marrs, William 253
Martes, Mary 197
Martin, Kevin T. 18, 31, 290, 373
Martin, Rev. Leo J., S.J. 60
Martin, Loretta 203, 373
Martin, Lynn 194
Martin, Mary 246, 202, 373, 215
Martin, Maureen T. 10, 373, 258
Martin, Stephanie 292, 293
Marx, Edmund 121
Maselesich, Matt 279
Masi, Brother Michael 373
Mass, Jerry 191
Masterman, Mary Julia 170
Mataya, Robert 290
Materer, Timothy J. 109, 373, 180, 200, 206

Matousek, Dr. George J. 138, 142
Matousek, James J. 374
Matousek, Pat 163
Matre, Richard A. 134
Matulis, Thomas 216
Matviux, William 153
Matz, Gregory J. 374
Matz, Joseph 95, 294
Maurer, Joseph 193
Maurice, Jerry 263
Mavigliana, Jean 157
Mayer, Donald 132
Mayer, Dr. Raymond 131, 132, 130
Maya, Dr. Samuel 115
Mazza, Joseph J. 374
Mazzarella, Larry 153
Meany, Mary Lou
Meckus, Sharyn 302
Meier, Dr. Robert 131, 133, 130
Meirink, Thomas P. 374
Mekus, Sharyn 207
Meko, Beatrice E. 374
Melchoirs, John 120
Melican, R. E. 374
Mellinger, Helen 153
Menez, Dr. Joseph 120
Menini, Mary Lou 374
Mentag, Rev. John, S.J. 117
Merckle, Dottie 92
Merrill, William 12, 13, 374
Mertz, Rev. James J., S.J. 27, 115
Mesiewicz, Robert 294
Meyer, Herbert 118
Meyer, William 115
Middleton, Sue 259
Miedzianowski, Barbara 259
Miller, Bert 263
Miller, Ellen 179, 184, 243, 260, 374
Miller, Frank 201
Miller, Mary 33, 258, 259
Miller, Pat 93, 195, 207
Miller, Ron 315
Mills, Sandy 196
Minaltowski, Eugene 374
Mirek, Bobbi 12, 13, 18, 19, 23, 31, 252, 293, 274
Miroballi, Daniel 374
Misasi, Nancy 375
Misiewicz, Robert 375
Mitchell, Lynn 196
Mitchell, Toni 218
Mizerik, Linda 302
Mocarski, Pamela 84
Mogilnitsky, Dr. Theodosi 130, 131, 132
Mollahan, Elizabeth 115
Mollihan, William 375
Molnar, Dr. 134
Molnar, Edward 215
Monaco, Rev. Marcellus 123
Monahan, Frank 375
Monan, Alice 167
Montague, Rev. Michael 125
Moran, Alfred 70
Moran, Jim 174
Moravcik, George 254
Moreth, Joyce 375
Moriarty, James 128
Morkunas, James 243
Morris, William 122, 199, 254
Morrisoe, Raymond 215, 375
Morrissey, Ann 197, 293
Morrissey, John 297
Morrissy, Ray 28
Morrow, Dr. Charles 176, 375
Morse, Virginia 304
Motolew, Gloria 197
Mraczek, Pat 292
Mueller, Greg 296
Mueller, Kathryn 207
Mulcahy, Maty Beth 258, 259
Mulchrone, John 376
Mullady, Philomena 164
Mullen, Thomas 376
Mullen,James 376
Mullen, Tom 279
Mullenbach, Robert 89, 376 392
Muller, Richard 214
Mulligan, Rev. Robert, S.J. 59, 60, 61
Mullin, Rev. John 123
Mullaaly, Jeanne
Mulvihill, Pat 10, 41, 376
Mundy, Dr. Paul 122
Muna, Mariann 93
Munson, Rev. Thomas, S.J. 119, 193
Murans, Dr. Francis 132
Murdock, Charles 248
Murphy, Dennis 97
Murphy, Harold 116
Murphy, Sgt. Morgan 118
Murphy, Tom 264
Murray, James 12, 13, 86, 41, 376
Murray, Mary Jo 309
Murray, Rev. Thomas, S.J. 76, 27
Murray, Jim 252, 174
Murray, Susan 389
Muscrella, Vincent 376
Muskus, Mary 258, 377
Mylonas, Zacharias 377
Mysyk, Nancy 259

N

Nadratowicz, Jerome 125
Nagy, Norbert 377
Napoli, Robert 218
Nasa, Michael 96
Naughton, Michael 377
Naurat, Leonard 95
Nauyakas, Donald 377
Neira, Edward 377
Nellis, William 120, 284
Nelson, Eldon 377
Nelson, James 279, 377
Nelson, Tom 86, 175
Newman, Elizabeth 196
Nichols, Robert 128
Nica, William 205
Nicolay, Robert 121
Nielsen,Ken 278, 279
Nielsen, Robert 377
Nietupski, Thomas 262, 377
Nijole, Norlus 303
Nirchos, George J. 131, 132
Nobilia, Patricis 269, 268
Nolan, Tom 41
Norris, John T. 228, 289, 378
Noss, Beverly 135
Novotney, Bob 279
Novotny, Leonary J., 378
Nowak, Raymond P. 378
Nowak, Ronald A. 378
Nowlan, Dr. Kenneth 141
Noys, Jack 128
Nurek, Arlene 197
Nurnberger, Rev. Lothar 119

O

Obermier, George 120, 284
Oberug, Richard E. 378
Obmaur, George 28
O'Brien, Arlene 82, 92, 179, 258, 378
O'Brien, Barbara J. 378
O'Brien, Dennis 78
O'Brien, Mrs. Dennis 78
O'Brien, James P. 378
O'Brien, Mary 28
O'Brien, Matthew W. 379
O'Brien, Paul 125
O'Brien, Tom 392
O'Brochta, Darlene 10, 27, 179, 209, 260, 261
O'Byrne, Margaret 167
O'Callaghan, Joseph 192, 245
O'Connor, Eileen 379
O'Conner, Eileen 31
O'Connors, Lawrence 128
O'Connor, Jerry 198, 199
Odenback, Sue 303
O'Donnell, Jim 279
O'Dwyer, Dr. Margaret 205
O'Gallagher, Mary 198, 199
O'Hara, Gail 293
O'Hara, Tom 319, 320
Ohlhaber, Ron 217, 379, 290
O'Keefe, Pat 241, 242
O'Laughlin, Mary 167
Oleck, Fran 292
Olech, Janice M. 379
Olsen, Earl 16, 174, 176
Olsen, George 279
Olsen, Nancy 10, 246
Olszewski, Lawrence D. 201, 211, 379
O'Malley, Bernie 389
O'Malley,James R. 379
O'Malley, Dr. John.J 139, 141
O'Mara, Dr. Arthur 115
O'Meara, Robert P. 148
Onderisin, Elaine 200
O'Neill, David W. 379
O'Neill, Joseph M. 379
O'Neill, John 128
O'Neill, Mariann 92
O'Neill, Nicholas T. 379
O'Neil, Nick 211
O'Neil, William 192, 211
Opara, Patrick Uzo 205
Orckowicki, James 264
Oskorep, Gerald 36, 207
O'Sullivan, Brendan 253
Oswalt, Fred 294
O'Toole, Robert 379

P

Pallasch, Bernard 78
Pallasch, Mrs. Bernard 78
Pallasch, Diana 379
Pallinscar, Dr. Edward 114
Pallotta, Nick 296, 315
Pancer, Helen 170
Pankas, Barbara 120,214, 380
Panozzo, Martina 380
Papish, Charles 380
Pappas, James 380
Pappas, Peter 263, 380
Parazin, William 284
Parente, Frank 200
Parient, Dennis 284
Parker, Charlene 196, 215, 292
Parker, Marianne 109
Parker, Therese 213
Parker, Thea 380
Parr, James 128
Partipilo, Carmelia 293, 380
Paster, James 380
Patterson, Paul 380
Patterson, Thomas 380
Paul, Peter 214, 290
Paulionis, Augustinas 39
Pawlak, Joanna 207, 380
Pearson, Robert 119
Pecaut, Linnus, C.S.V. 206, 380
Peiniger, Diane 10, 17, 83
Pendergast, Rev. Joseph, S.J. 61, 106
Perilli, Alice 202
Perry, Percillia 196
Perry, Richard 127
Perry, Steve 211
Peters, James 246
Peters, Rev. Walter P., S.J. 111, 114
Peterson, Charles 127
Petridkewski, Mary 268
Petroskey, Christene 87
Petrulis, Albert 95, 381
Petrulis, Audrone 228
Phelan, Pat 293
Philbin, John E. 249, 381
Phillips, Barbara 162, 259
Phillips, Glenn 35
Phillips, Joanne 18, 33, 196, 260
Philpott, Thomas 175
Picucci, Loretta 202
Pierce, Gerald 78
Pierce, Mrs. Gerald 78
Pierce, Marc 128
Pierce, Mary G. 381
Pikrone, Mary Anne 218, 231, 242
Pillari, Vincent T. 381
Pindak, Marie 184
Pindras, Pat 215
Pisors, John A., C.S.V. 381
Piscewicz, Dennis 191
Piscewicz, Leonard 191
Piszkiewicz, Leonard W. 381
Pittner, Kenneth 294
Pizani, Vincent A. 121
Phillips, Barbara 10
Phillips, Dr. Theodore 120
Placek, Donald F. 381
Planthara, Vincent P. 381, 205
Pleva, Barbara 30, 196
Poduska, Mary L. 259, 382
Podwika, Raymond A. 382
Polito, Dr. Nicholas 144
Popp, Charlotte 18, 258, 304
Poskus, Pegay 303
Posvic, Dr. Harvey 114
Posch, Joann W. 382, 211
Poster, Jim 211
Potiznik, Dennis 288
Potjay, Charles 170
Potocki, Kenneth 120, 192, 217, 290, 382
Potusnick, Dean 12, 13
Potuziuk, Dennis 289
Poulin, Alfred 116
Poulos, Tony 253

Povilaitis, Romualdas 382
Powell, William R. 289, 382
Powers, Ellen 116
Powers, Sally 389
Pazesky, Matthew J. 382, 263
Prete, Nancy 200
Pribyl, Joseph F. 382
Pricco, Donald 294
Prima, Donald P. di 354
Priore, Ronald 264
Pritchard, Griffeth 262
Proctor, Dr. Charles 161
Proman, Michael 41, 90, 91
Prosyck, Marge 194
Praulx, Dr. Ernest 115
Prow, Rosemary 258
Puljohn, John 201
Punzo, Vincent C. 119
Putman, Pat 292, 303

Q

Quick, Joyce 197
Quinlan, Denny 309
Quinlan, William 392, 249
Quinn, Kathy 215
Quinn, Lenore M. 30, 31, 196, 197, 213, 376, 382
Quinn, Leo 128
Quirk, Catherine J. 382

R

Radocha, Daniel 176, 248, 249
Radvila, Janina 191
Raia, David 86, 253
Raia, Noreen 18, 23, 24, 314
Racine, Lawrence S. 382
Radocha, Daniel J. 382
Ramljuk, Sharon 197
Randall, Dr. Walter C. 156
Randazzo, Barbara 196
Randolph, Rochelle, Y. 383
Rapez, Kenneth 264
Rasmussan, James 175, 279
Ray, Alan 315
Raniere, Patricia A. 383
Rapp, Dr. Gustav W. 138
Rappel, John P. 383
Rascher, James J. 383
Raus, Lea 128
Rasmussan, James 95, 278
Rauwolf, Regina 215
Ray, Allan 315
Reardon, James 215, 315
Reckwerdt, Tom 254
Reed, Marian G. 383
Reed, Dr. John 114
Reilly, James 89, 175, 242
Reinholdt, Marion 279, 383
Reisel, Dr. Robert 117, 214
Reiter, Anne 302, 303
Renfree, John 383
Renier, Celeste 258
Repka, Ron 217
Resch, Dolores 383
Reynolds, Frank 148, 176, 384
Reynolds, Thomas 70
Richards, Joyce 303
Richards, Kay 109
Ricupero, Salvatore 294
Ridge, Donald 384
Ridlon, Stewart 154
Ried, Frank 193
Riedel, Robert 384
Riggs, Ronald 288, 289
Rigney, Austin 12, 13, 31
Riley, George 384
Riley, Mary 219, 292, 303
Riley, Nancy 92
Riley, Rachel 198, 199, 219, 292, 302, 384
Rimoldi, Horatio 121
Rimaldi, Alex 309
Rintz, Lorraine 31, 260, 261
Rippon, Dr. John 114
Ritt, Jim 246
Rivan, Barbara 195, 259
Rivan, Robert 155, 384
Roach, Robert 384
Robb, Mary Ellen 14, 368
Robbilard, Richard 116
Roberson, Peter 84, 95
Robertson, Paul 318
Robeson, Peter 263
Robinson, Terry 88, 391
Roche, Daniel 128
Rochelle, Rich 315
Rodman, Rev. Hugh 60, 61, 106
Roehrich, Ann E. 214, 260, 384
Ragan, Richard 176, 201, 274, 290
Rogers, Sharon 219
Rohan, John 116
Rohde, Bob 192, 217
Rokos, Bob 288, 289
Roll, Rev. J. Donald 112, 120, 217
Ronelli, Ernest 279
Rorich, Anne 33
Rose, Guido Del 128
Rosinia, Mike 95, 279
Rossate, Ronald 254, 255
Robiuk, Charles 70
Rouse, Vic 312, 315
Rowzat, Judy 197
Rudnick, Robert 90
Ruffala, Natalie 197
Russvold, Clarice 159
Rondido, Louis 200
Russell, Dr. Thomas 142
Rust, Rev. Charles 111, 117
Ryan, Daniel 202
Ryan, Judy 213
Ryan, Mike 279

S

Sabath, Jay 191, 242
Sackarick, Diane 213
Sacomano, Jo Ann 259
St. Edward, Sister 210
Saltesaik, Jesse 263
Salvadore, Dr. Graciano 118
Sammons, James 96
Sanna, Vern 279
Sand, Bill 31
Sanders, Thomas 72
Sanderson, Major John 118
Santo, Jim 264
Sartorie, Dan 211
Sattler, Jerry 304
Savant, Ed 14
Sawyer, Norman 141
Scanlon, Barbara 259
Schaid, Arnold 72
Schalke, Midge 303
Scheid, John 148, 149
Schewer, Thomas 128
Schilling, Jim 315
Schmandt, Dr. Robert 117
Schmidt, Kehrin 260
Schmidt, Larry 264
Schmidt, Rich 231, 279
Schmidt, Robert 127
Schmitt, Donald 216
Schneider, Jim 46, 175, 182, 240, 247, 234
Schneider, Marge 33, 87, 260, 261
Scneider, Olive 258, 10
Schnibben, Charles 279
Schoen, Jerry 263
Schoen, Dr. William 61, 140
Schoenbaum, Matthew 61, 166, 167
Schostak, Adrian 31
Schrma, Lilian 268
Schwabe, Monica 159
Schwarzenberg, Dr. Francis 120
Scott, Mark 109
Scully, Joseph 12, 13, 84, 86, 174, 290
Sebastian, Mary 105
Seidel, Joyce 194, 293
Sietner, Dr. Philip 119
Selfridge, Dr. Frederick 151
Sellet, Jim 279
Senese, Donald 215
Sessen, James 73
Severino, Dr. Ronald 176
Sevick, Joe 3, 25, 240, 241
Shakmuth, Tom 210
Shannahan, Dave 290
Shannon, Ann 196, 197, 210, 215, 388
Shannon, Barbara 97, 168
Sheahan, Nancy 85, 92
Sheehan, Dr. John 28, 150, 153
Shepard, Bill 279
Sheriff, Dr. Raymond 61, 130
Shipman, Barbara 260
Shore, Dinah 11
Shramek, Grace 157
Sieber, Rev. Sylvester 122
Siefal, Burton 121
Sigborn, Eleanor 17, 109, 197, 208, 244,388
Signatur, Edward 214
Sijsowich, Ronald 202
Silvagni, Kathy 292, 303
Silvangni, Cathy 33
Simienek, Dorothy 392
Simons, Paul 146
Simunek, Dorothy 196, 210
Sittler, Dr. Joseph 28
Skaja, Jim 289
Skiver, Mary Jane 258
Skyles, Robin 92
Slaycher, Lawrence 73
Slattery, Helen 33, 87, 179, 218, 269
Slattery, Nancy 41, 303
Slivka, Mary Ann 258, 259, 304
Sloan, James 148, 149, 248
Sloan, Mary 159
Slomanski, Rev. George 123
Smalarz, Sharon 304
Small, Diane 219
Small, Rev. Joseph 102
Smalley, Dr. Orange 130
Smith, Christine 202
Smith, George 309
Smith, Irwin 263
Smith, Dr. James 155, 176
Smith, John 346
Smith, Kay 105
Smith, Leroy 155
Smith, Norm 263
Smith, Pat 196, 302
Smith, Rolland 127
Smith, Sandy 302
Smith, William 318
Smolinski, Leona 159
Snite, Fred 16
Solzak, Bonnie 389
Steele, Donald 279
Steintrecher, Joan 71
Steiner, Joseph 202
Steinfels, Peter 242
Steiskal, Al 290
Stevens, Mary Jane 207
Stevenson, Patricia 219
Stinson, Donald 122, 180, 200
Stokes, John 84
Strassmaier, James 117
Stratman, Rev. Carl 116
Stratte, Peter 10
Streeter, Gerald 125
Stringer, Anthony 117
Strobel, Joseph 28
Strom, Susan 109, 193
Stroms, Edward 211
Stonger, James 279
Strones, Edward 264
Stumpf, Thomas 211
Suck, Kenneth 12, 13, 83, 290
Suelinsky, Ted 279
Suida, Donna 41, 84, 293
Sullens, Beaulynn 28
Sullivan, Francis 147
Sullivan, Henry 31
Sullivan, Michael 288, 289
Sunshine, Edward 127
Surtz, Rev. Edward, S.J. 116
Swanson, Beatrice 228
Swanson, Carol 28
Swearinger, Art 279
Swick, Gerald 176, 200
Swieton, Nancy 93, 207, 258
Swierkowski, Foster 78
Swierkowski, Mrs. Foster 78
Swinehart, David 84, 184, 240, 241, 391
Symanski, Andrew 192
Szabelski, Rose 171
Szarowicz, Diane 214
Szathiewieg, William 279
Szemler, George 115

T

Tadda, Donald 20, 198, 199
Talkin, Rev. Ralph, S.J., 76, 123
Tallmon, Al 289
Tomberino, Terrence 302
Tamburrino, Mary 292
Tarshano, Gerald 95
Tarsitone, Jerry 279
Tate, Marie 196, 206, 376
Tavares, Charles 263
Taylor, Mary 28
Tellis, Andrew 296
Tengblad, Joan 33, 179, 258
Theisen, Herbert 288, 289
Thelin, Susan 196
Thili, Charles 297
Thinnes, Joan 303
Thinnes, Mary 228
Thorman, Mr. Donald 15

Till, Katherine 18, 207
Tomaszewski, Friar Maximilliam 214
Tomaszewski, Gerald 152
Tomaszewski, Joseph 31
Tomsic, Jo Ellen 31
Toneilli, Ernest 279
Topping Pat 259
Tosby, Geraldine 168
Tota, Dr. Patrick D. 139
Touhy, Judge William J. 16
Tovatt, M/Sgt. Harold 118
Tracy, Rev. Theodore 111
Trandel, Joan 194
Trilla, Joan 389
Triner, Sandra 197
Triska, Richard 16, 97, 168
Troglia, Susan 28
Trotta, Judith 179, 303
Trozak, Daniel 290
Truppa, Michael 12, 13
Tucker, Thomas 279
Tukanites, Dianne 196
Two, Joseph 14, 231
Twomey, Marcella 121, 170

U

Uditsky, Daniel 288, 289
Uly, Connie 264
Urbanowski, Martha 167

V

Vaccaro, Joan 74, 87
Valenti, Dr. Jasper 115
Valient, Valentine 207, 260
Vallee, Chris 259, 368
Van Bramer, Douglas 115
Van Bramer, John 31, 46, 246, 290
Van Buren, Mary Kaye 214
Van Horn, David 278
Van Klaveren, Judith 207
Van Riensdyk, Ann
Van Winkle, George 279
Vaughan, Rev. Francis, S. J. 137
Veith, Joseph 78
Veith, Mrs. Joseph 78
Verwey, Jerry 216, 315
Vigeant, Annette 36, 207
Vigil, Eugene 228
Vitous, Mildred 143
Vitulla, Vincent 147, 248
Vlaming, James 207
Vogel, Jack 262
Volline, Vita 202
Van Ebers, Paul 121
Von Steeg, William 127
Voss, Jeam 170

W

Wacek, Carol 258
Wiaduck, John 254
Wagner, Al 322
Wagner, M/Sgt. Melvin 118
Waldron, John 70
Wall, Robert 12, 13, 16, 174, 186
Waljeski, Kathy 215
Wallace, Mary Jane 27
Walsh, Dennis 207
Walsh, John 253
Walsh, Shelia 9, 93, 246
Wanat, John 109, 207, 218
Wang, Dr. Harry 156
Wapale, Michaele 194, 195, 293
Ward, Bernadette 157
Ward, Carol 194
Ward, John 176
Warchol, Howard 116
Warner, John 128
Webb, Virginia 304
Wehrle, George 201
Weiner, Louis 78
Weiner, Mrs. Louis 78
Weisbrod, Anita 195
Weisbrod, Charles 115
Weisbrod, Maxfield 78
Weisbrod, Mrs. Maxfield 78
Wellband, Dr. Wilbur 157
Weller, Rev. Phillip 123
Wellington, Dr. John 115
Wells, Ron 263
Wenzel, Virginia 170
Werner, Jim 290
Werner, William 264
West, Ellen Mary 116
West, Frank 290
West, Brook 304
Whalen, Marge 303
White, Henry 216
Wiedel, Mike 297
Wieland, Jerry 309
Wiesguski, Jane 210
Williams, John 253
Williamson, Gordon 279
Wilson, Joseph 214
Wilt, Dr. James 114
Wisniewski, Peter X. 253
Wisocki, Mimi 197
Withe, Frank 294
Witte, Sue 92, 93, 179
Wizniak, Irene 196, 197, 268, 269
Waisla, Diane 269
Wolfe, Mary Jo 137
Wolff, Dr. Joseph 116
Waljeski, Kathy 210
Wondrasek, Arthur Q. 253
Wang, Cleighton 278
Wood, Chuck 315
Woods, Earline 167
Woynerowski, Jerome 21, 180, 200
Wozniak, Dr. John 110, 115
Wray, George 120
Wydra, Ralph 12, 13
Wyraski, Thaddeus 96, 175, 249
Wyzgoski, Jane 18, 87, 292

Y

Yaculla, Judy 192
Yittman, Melaine 33
Yourg, Anne 16, 18, 196, 197, 209, 268
Yukich, Dan 12, 13, 27, 391

Z

Zahn, Dr. Gordon 122
Zajdel, Dr. Joseph 117
Zaraza, Betty 214
Zelman, Myron 118
Zeitz, John 217
Zeleska, Kathy 9
Zeleskia, Cathy 93
Ziemba, Rita 197
Zimmerman, Mary Kate 30, 31
Zittler, Julius 168
Zittman, Melany 268
Zizza, Bettine 228, 292

LOYOLA
UNIVERSITY
LAKE SHORE CAMPUS

ORGANIZATION INDEX

Accounting Club 190
Alpha Delta Gamma 252
Alpha Kappa Psi 254
Alpha Omega 256
Alpha Sigma Nu 176
Alpha Tau Delta 258
Alumnus 237
American Chemical Society 191
Arts Council 88
Association of the U. S. Army 192
Bellarmine Philosophy Club 193
Beta Alpha Psi 177
Blue Key Honor Fraternity 194
Cadence 238
Chi Theta Upsilon 260
Circumference 179
Coed Club (Lake Shore) 194
Coed Club (Lewis Towers) 196
Commerce Council 90
Curtain Guild 198
Debate Society 200
Delaware Hall 302
Delaware Hall Council 101
Delta Sigma Delta 262
Delta Sigma Pi 264
Delta Sigma Rho 180
Delta Zeta Chi 266
Dental School Council 95
Economics-Finance Society 201
Epsilon Pi Rho 202
Equestrian Society 203
Fine Arts Club 204
Foreign Students Association 205
Gerard Manley Hopkins Society 206
Glee Club 207
Gonzaga Hall 304
Historical Society 208
Honors Program 108
Human Relations Club 210
Interfraternity Council 86
Intersorority Council 87
Kappa Beta Gamma 268
Loyola Hall 298
Loyola Hall Council 99
Loyola Law Times 249
Loyola Men 212
Loyola News 238
Loyola Union 82
Loyolan 244
Loyolan Awards 182
Marketing Club 211
Mathematics Club 214
Medical School Council 94
Modern Language Club 215
Monogram Club 216
Nursing Councils 92
PAL 78
Phi Alpha Delta 270
Phi Beta Pi 272
Phi Chi 274
Phi Sigma Tau 181
Physics Club 217
Pi Alpha Lambda 276
Pi Delta Epsilon 184
Psi Omega 278
Reader's Circle 233
Recent Decisions 248
R. O. T. C. 50
Saint Apollonia Guild 220
Saint Luke's Guild 221
Sigma Delta Phi 280
Sigma Lambda Beta 282
Sigma Pi 284
Sigma Pi Alpha 286
Social Work Council 97
SAM 222
Stebler Hall 300
Stebler Hall Council 100
Student American Dental Assn. 224
Student American Medical Assn. 225
SAL 79
Student Bar Assn. 96
Tau Delta Phi 288
Tau Kappa Epsilon 290
"Ten-Forty-Three" Hall 305
Theta Phi Alpha 292
United World Federalists 226
University College Council 98
Veterans Club 227
Wasmann Biological Society 228
Who's Who 186
Women's Rifle Team 232
Xi Psi Phi 294
Young Democrats 230
Young Republicans 231

EDITORS' PAGE

Mid-year doubts notwithstanding, the annual **Loyolan** is completed. There will be no more 2 A.M. deadlines, no more cussing at the coke machine when it would only take nickels instead of our quarters, and no more anguish over missed pictures. This final page of copy is our opportunity to make a few necessary comments on the product of a year's work.

Undoubtedly there are errors in the book; to the victims of our fallibility, we apologize. However, the fact that the **Loyolan** will appear on schedule and for whatever merit the yearbook has, credit goes to the hardworking staff. It would be imposible to thank everyone by name who has contributed to this year's edition, but the following deserve special commendation for their efforts:

Mr. Bernard W. Cullen, our moderator, who supervised the artistic phases of the book shared many midnight hours with the staff. A quiet, but thoughtful individual, Mr. Cullen always had a suggestion when consulted about any dilemma, and his patience (which we certainly tried) belies the term "artistic temperament."

Our photographers—Rev. Thomas J. Bryant, S.J., whose interest is great and without whom the yearbook would be impossible; Rev. Robert Kopek, S.J. (West Baden); Steve O'Shaughnessy, Jim Kilcoyne, James O'Brien, Don Smith, and Frank Sulita.

Coleman Connolly, who scheduled all the pictures largely by persuading, hounding, and bullying the various organizations and by being persuaded, hounded (by us), and bullied in return.

Frank Augustyn, who somehow managed to have the requisite copy for each deadline as well as being a pleasant working companion and pizza-eater.

Joe O'Callaghan, who charmed girls (even from Mundelein) into typing, as well as performing some remarkable feats of picture identification, and Ken Feit, also a pizza-eater, who produced some very incisive captions.

Alice Farrell and Lori Glatt, connoisseurs of senior activities, whose efficiency and accuracy made the preparation of the Graduates the easiest editing task of the entire **Loyolan.**

Jim Schneider, who organized and coordinated the sports section most ably.

Our professionals—Bill O'Connor from Hunter Publishing, who worked many evenings with the staff; James Moorman, Jr., our artist; Ray Jordan, who did the layout; Austen Field plus Marshall Studios, who took senior portraits.

The administration, especially Richard Barry and Dean McCloskey, who provided pictures and advice.

To those mentioned above and below, and to all who gave us cooperation and encouragement, we offer a humble but grateful "thank you."

J.J.B.
E.J.S.

JAMES J. BROPHY, ELEANOR J. SIGBORN	**Editors-in-chief**
COLEMAN CONNOLLY	**Managing Editor**
JOSEPH O'CALLAGHAN, KENNETH FEIT	**Captian Editors**
JACK FAHRENBACH, MICHAEL LYNCH	**Business Managers**
ALICE FARRELL, HANNELORE GLATT	**Graduate Editors**
FRANK AUGUSTYN	**Copy Editar**
JAMES SCHNEIDER	**Sports Editar**
BERNARD W. CULLEN	**Maderatar**

Copy
Bill Herr, assistant editor
Marie Tate
Tim Materer
Mike Bednarz
Lenore Quinn
Micki Leaner
Cecile Conrad
Kael Kennedy
Bob Yeager

Sports
John Gerding
John Van Braemer

Graduates
Pat Cardan
Geri Walski
Jack Farrell

Photography
Linda Doman, photos
Joanna Hasteny, art
Jim McLaughlin, index
Jim Peters
Sandra Wiencek

Captions
Paul Conarty
Carol Czys
Joyce Liput
Lais McKinnan

Layout
Jim Ritt
Mary Martin

Typists
Sue Dupre, secretary
Cheryle Schnaebelen
Nancy Olson
Marge Prosyck
Joyce Chromicz